619 W. Ridgecrest Blvd. Suite D
Ridgecrest, CA 93555
760-375-5400
FAX 760-375-1901
www.swapsheet.org
email swap@swapsheet.org

MAY 16, 2019

Serving the Valley Since 1946

THE SWAP SHEET

In Honor of the 75th Anniversary of D-Day

BACK BY POPULAR DEMAND

Presenting Sponsor

Congressman Kevin McCarthy

Platinum Sponsors

Ridgecrest Regional Hospital
Personally We Care...Professionally We Serve

Desert Empire Fairgrounds & Events Center

Operation Family Fund

Saalex solutions
Engineering and IT Solutions

The Swap Sheet

The Daily Independent

Friday, June 7, 2019 at 7:00 PM

Desert Valleys FCU Community Complex at Fairgrounds, Ridgecrest, CA

Tickets Available At The Fair Office, Daily Independent And Door Night Of Show

Reserved Tickets: $45 VIP Table Seats • $35 Regular Table Seats • $25.00 General Admission Seating

Buy Tickets online at www.desertempirefair.com • For More Information Call 760-375-8000

Memory Lane Fabric & Quilts

Lots of NEW Fabric and More Coming All Month Long!

NAME BRAND FABRICS
• Benartex • Henry Glass
• Clothworks • Oasis
& Many More!

Call for Info on Quilting & Sewing Classes!

FAT QUARTERS
$2.00 ea.
BUY 10 GET 1 FREE!

MONDAY - FRIDAY
10AM - 5PM
SATURDAY 10AM-4PM

139 W. Panamint Ave.
870-654-2592

SALES

WE PAINT HOUSES. A&R Construction. Lic# 1024779. 1-760-301-7026. TFN

HEAT IS COMING don't waste time, we have all cooler parts in stock, motors 1/3 hp 2 speed $71.99, pumps, pads-Mastercool 4800 $79.00. You name it, best selection, best price. Call us or come out Gateway Hardware, 6259 Inyokern Road. 1-760-377-4571. TFN

GET RESULTS WITH A PERSONAL TRAINER, IT REALLY DOES WORKS!

Bryan C. is an awesome Certified Personal Trainer! He really goes the extra mile to get you to your goal! Here is to another 20lbs!
- Kristen M.

24 HOUR BC Fitness PERSONAL TRAINING

760.979.9540
bcfitnessptrc@gmail.com
619 W. Ridgecrest Blvd. Suite D
Ridgecrest, CA 93555

MON-WED: 7am To 5pm • THURS-FRI: 7am To 3pm • SAT-SUN: CLOSED

calottery

MINIT SHOP

VISA MasterCard We Accept EBT

843 E. RIDGECREST BLVD. (RIDGECREST BLVD./GATEWAY) 760-375-4672• HOURS: MON-SAT 4AM-MIDNIGHT • SUN 6AM-MIDNIGHT

DOS EQUIS
12 PKS
$12.99
+ TAX & CRV

COORS, COORS LIGHT, MILLER LITE, BUD, BUD LIGHT & M.G.D

18 PKS
$13.99
+ TAX & CRV

CORONA, MODELO & NEW CASTLE
12 PKS
$15.99
+ TAX & CRV

MARLBORO	CAMEL	SONOMA	WINGS	TIME	LD & MONTEGO
$79.99	$78.99	$59.99	$58.99	$59.99	$5.70
CARTON + TAX	CARTON + TAX	CARTON + TAX	CARTON + TAX	CARTON + TAX	PER PACK + TAX

MILK 2/$6.99
(GALLON) ANY KIND

bang & Reign 2/$4.00
ENERGY DRINKS
16 OZ + TAX & CRV

Storage 8x20 - $65 p/mo
Storage 8x40 - $105 p/mo
Most reasonable rates in town.
Reasons why to store at RHB Storage:
More space for less money
Rates don't jump around
Yearly payment discount available

1-760-375-7727
667 S. Richmond Rd.
Unit E., Ridgecrest

NEW STORE IN town. Featuring refurbished furniture at a fraction of the cost. Sofas, tables, TV, etc, etc. Open only Fridays and Saturday, 8 to 3. 207 W. Ridgecrest Blvd. across from Red Rock Books. 05/16

WE DO WOOD fencing. Evergreen Construction. Lic#855561. 1-760-375-0203. TFN

** 3 FAMILY GARAGE sale: 5/18, 7am to 11am. 625 Mary Ann Ave. Come on by, don't miss out on all of the good stuff! 05/16

WHAT WAS I thinking!!! One year later box store furniture worn out. We buy better quality, longer lasting furniture and you still pay less. EZ Rentals & Sales, 805 N. China Lake Blvd. 05/16

NOW SHOWING at

RIDGECREST CINEMAS

SHOW RUNS 05/17/19 - 05/23/19

POKEMON DETECTIVE PIKACHU

Start Times
10:25*
*Friday Only
1:40 • 4:15
6:45 • 9:10
1 Hour 50 Minutes
RATED PG

JOHN WICK 3

Start Times
9:40*
*Friday Only
12:50 • 3:40
6:30 • 9:10
2 Hours 15 Minutes
RATED R

THE HUSTLE

Start Times
10:00*
*Friday Only
1:00 • 3:00
5:15 • 7:15
9:30
1 Hour 35 Minutes
RATED PG13

UGLYDOLLS

Start Times
9:50*
*Friday Only
1:10 • 3:10
5:10 • 7:00
8:50
1 Hour 35 Minutes
RATED PG

POMS

Start Times
9:50*
*Friday Only
1:50 • 4:15
6:45 • 9:00
1 Hour 35 Minutes
RATED PG13

A DOGS JOURNEY

Start Times
9:45*
*Friday Only
1:10 • 3:30
6:05 • 8:30
1 Hour 50 Minutes
RATED PG

AVENGERS ENDGAME

Start Times
9:30*
*Friday Only
12:50 • 1:20
4:25 • 8:00
3 Hours 5 Minutes
RATED PG13

AVENGERS ENDGAME 3D

Start Times
4:50
8:25
3 Hours 5 Minutes
RATED PG13

DOG ADOPTIONS EVENT
Friday, May 17th
Adopt A Dog & Get A Gift Certificate for RC Cinemas!
Sacks Paws Animal Rescue
9AM TO 2PM

Box Office Open at 12:30PM Daily!
All Shows Before 5:45PM are Matinees. *Showtimes & Movies Subject To Change Without Notice.

EARLY TIME FLEX FRIDAY!
We Will Have A Morning Showtime Of All The Movies So Parents Can Go To The Movies While Their Kids Are At School!
*The Times That Are In Red Are Only For This Flex Friday

Every Tuesday Movies Are $6.75 All Day Long!

2D: ADULT $10.75 • MILITARY $8.50 • SENIOR $8.50 CHILD $8.50 • MATINEE $8.50

3D: ADULT $13.75 • MILITARY $11.50 • SENIOR $11.50 CHILD $11.50 • MATINEE 2D $8.50 3D $11.50

1631 N. Triangle Dr. • 760-446-7771

- CHILDREN'S DENTISTRY
- COSMETIC DENTISTRY
- DENTAL EMERGENCIES
- DENTURES
- IMPLANTS
- NITROUS/LAUGHING GAS
- ORAL SURGERY
- ORAL SEDATION
- ROOT CANALS
- TEETH WHITENING

Caring, Personalized Dentistry!

WHITING FAMILY·DENTAL

Please Call and Schedule an Appointment Today! We're Open Flex Fridays!

SCOTT E. WHITING, DDS

Ask About Our New Patient Specials!

ROBERT J. WHITING, DDS

841 N. DOWNS ST., SUITE C
(next to Taqueria Bernardino's)
760-375-6999

Email: wfdridgecrest@yahoo.com
www.whitingfamilydental.com

LISA COX, RDH

Like Us On facebook

CareCredit Patient Payment Plans

Provider for Most Insurances Including: Delta Dental PPO, GEHA, MetLife, United Concordia, Cigna, Aetna, 1st Dental Health, Dentemax, DHA, Premier Access, United Health Care, Humana and Many More. Call for More Information.

A&L Tire and Service Center

We're More Than Just A Tire Store... We're Your Complete Automotive Service Center!

(760) 499-MIKE

Hablamos Español

Complete A/C Inspection

ONLY $54.99

- Test For Leaks & Proper Operation
- Inspect Belts & A/C Hoses
- Inspect Cabin Air Filter

- Change Engine Oil & Filter
- Brake Inspection & Tire Rotation
- 27 Point Courtesy Inspection

PLUS TAX & DISPOSAL, MOST CARS AND LITE TRUCKS. SOME RESTRICTIONS APPLY.

317 West Inyokern Rd. • www.AandLTire.com

RC DENTAL OFFICE
Agosto Oei, DDS & Jack Tran, DDS

Complete Family Care

Delta Dental · Met Life · GEHA · Cigna · United Concordia and many More

Implants
Bridges, Crowns
Braces, Invisalign
Dentures
Dental Emergencies
Re-Line Loose
Dentures in a day
Childrens' Dentistry

Gentle, Friendly Staff

Rennie Cheung
DMD, MD

ORAL SURGEON

Wisdom Tooth Removal
Implants
Biopsies
Sat. Appointments

375-8416
214 E. California Ave.
RCDentalOffice.com

LUNCH & DINNER Specials

2 for $20 Deal!

2 - 9" Sandwiches of Your Choice, 2 Fry Drink Combos + 1 Gift Card for 2 Regular Cones at Baskin Robbins

Valid only at this location. Not valid with any other offer or coupon. No substitutions. Receive a gift card for $5 for Baskin Robbins. Good for two single cones or a $5 value.

CHARLEYS PHILLY STEAKS

BR baskin robbins

575 N. China Lake Blvd. • 384-4541
HOURS: M-Sat 7am-9pm • Sun 8am-8pm

THINKING ABOUT A kitchen remodel this year? Why not get an early start. Give Valley Cabinet a call 1-760-375-3779. 05/16

GRADUATION IS COMING! You can find the perfect gifts at Jewelry with Attitude. Free gift wrapping. 811 N. China Lake Blvd. 05/16

BROKEN WINDOW? WE fix them, cut glass Residential + Commercial. We also do screens. Gateway Hardware, 6259 Inyokern Road. 1-760-377-4571. TFN

WE DO IRRIGATION leaks and repairs. Evergreen Construction. Lic#855561. 1-760-375-0203. TFN

ENJOY OUTDOORS SAFELY! Maps; guidebooks; GPS; snakebite kits; first aid; sun protection- more! Todd's Outdoor. 05/16

DOG OBEDIENCE CLASSES now forming at Freedom Park. Sunday 5-6pm or Monday 6-7pm. 1-760-793-1690. 05/02

EAGLE MOUNTAIN CASINO bus trip leaves 117 N. Alvord Street: VFW parking lot at 8am on June 1. Drop off at 5:30pm. Cost $10, must be at least 18. 1-760-375-4084 for more details. 05/23

Your pet will be safe, comfortable and happy.

DOG & CAT BOARDING
• TLC 24 Hours A Day
All dogs are exercised twice daily.
Kennels are heated or cooled.

Cameo Kennels

For Reservations, Please Call (760) 375-2319

Dart

Therese M. Hall Children's Center
216 N. Gold Canyon Drive
760-375-9787

OUR MISSION
To provide services and opportunities to people who have intellectual/development disabilities or other special needs, so they and their families can pursue the dreams and lifestyles they choose.

Those with whom we accomplish that mission:
DART works in collaboration with:
The State of California - Department of Developmental Services - Kern Regional Center - Department of Labor Department of Rehabilitation - EDD - CARF

And local and State regulatory groups, and the Federal Government... to provide and monitor services, rograms, and facilities.

Looking for Print, Copy Or Shipping Solutions?

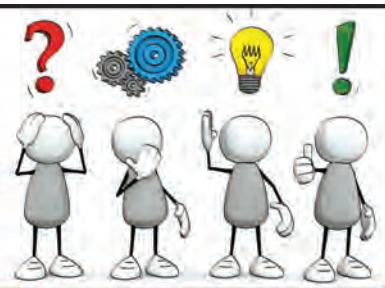

We Can Help!
Copies • Printing • Promotional Products • Shipping

Black Only Copies	Faxing	Building Plan Printing
Full Color Copies	Scan To Disk/Email	Medical Forms
Oversized Prints	Rubber Stamps	Postcards
Banners	Business Cards	Envelopes
Digital Printing	Carbonless Forms	Labels
Printing of Electronic Files	Scanning	Table Tents
Coil Binding	Graphic Arts	Door Hangers
Booklets	Posters	Bulk Mail
Newsletters	Tickets	Bumper Stickers
Manuals	Folding	Table Tents
Brochures	Calendars	Every Door Direct Mail
Magazines	Wedding Invitations	Promotional Items
Newsletters	Bookmarks	And So Much More!

packwrap
print • copy • ship

1500 McLean St, Ridgecrest, CA 93555
760.446.3010 • Fax 760.446.5180
Email: packwrap@hotmail.com

WE OFFER A WIDE RANGE OF WIRELESS SERVICES
UNLIKE ANY OTHER PROVIDER IN THE VALLEY
We Feature
• NO Contracts • NO Installation
• NO Activation • NO Usage Limits
Call us Today!
760-446-5006
Indian Wells Valley Internet Service Provider
417 W. Inyokern Rd. • www.iwvisp.com

Windows, Walls 'N Floors
"Good Taste is Not Expensive"
1522 N. Inyo
Ridgecrest,CA 93555
1-760-446-2204

THE HAIRAPIST SALON
Stephanie Bradley
Haircuts • Color • Style • Manicure • Pedicure • Gel • Shellac Nails
760-446-0999 • 945 N. Norma # B

9,000 FT. SHOWROOM featuring Scott Brothers living room furniture. Competitive with online pricing. EZ Rentals & Sales, 805 N. China Lake Blvd. 05/16

WELCOME VISITORS TO your home with a new front door. Valley Cabinet has a large selection to choose from. Call or stop by for your free estimate 1-760-375-3779. 05/16

ENJOY OUTDOORS SAFELY! Maps; guidebooks; GPS; snakebite kits; first aid; sun protection- more! Todd's Outdoor. 05/16

HORSES, PONIES, GOATS, & horse trailers bought & sold. 1-760-382-5557. 05/30

CASH PAID FOR complete junk cars. Call for quote. 1-760-446-5559.

WE DO WINDOW & door replacements. A&R Construction. Lic#1024779. 1-760-301-7026. TFN

GOLF SCRAMBLE

All proceeds benefit Ridgecrest Animal Shelter

Saturday, May 18

Shotgun Start 8am
China Lake Golf Course $75 per person
Scramble Format

4-player teams (individuals welcome)
includes green & cart fees
Mulligans
Tee Prizes

$1000 in raffle prizes
$1000 first place
$500 second place
$300 third place

Lunch included

Sign Up Information:
Scramble Team
Player # 1_____
Player # 2_____
Player # 3_____
Player # 4_____

For information on the event, sign up or become a sponsor/donor contact Steve 760-375-1169 or China Lake Golf Course 760-939-2990

BUYING A COOLER? What is the difference between an Aerocool & a Champion Mastercool? Call us or come out, we'll show you both & there is a difference! Gateway Hardware, 6259 Hwy 178. 760-377-4571.

STRESS SUPPORT GROUP The Historical Society of the Upper Mojave Desert (HSUMD) has become a community center of activity that, among other things, recognizes and supports Veterans who have served our country. The ways HSUMD supports veterans are many and varied. They include the establishment of a Veterans Memorial Building that displays and honors the stories of our local Veterans and their service. They include hosting a monthly Veterans Breakfast for all Veterans and their spouses at the Historic USO Building. And HSUMD hosts a regular gathering of a Stress Support Group on Tuesday evening, starting at 1800 hours at the Veterans Memorial Building located at 230 W. Ridgecrest Blvd, the Stress Support Group meets under the leadership of Dr. Jiselle Esparza. Exposure to traumatic combat and operational experiences affects service members and Veterans spiritually, psychologically, biologically, and socially. A Veteran with a good job, good social supports, and a healthy leisure routine may have an easier readjustment to civilian life. If you or a loved one thinks that they could benefit from coming to a meeting of this Support Group, please call for schedule & details. John Abbott at 1-619-808-2223. TFN

SMOG CHECKS! $53.25, Autos for Less. See/call Steve or Darren. 623 Inyokern Road. 1-760-446-2170. TFN

TIRED OF HIGH water bills? Have us eliminate the grass you never used. Free estimates. Licensed contractor. Evergreen Construction. Lic#855561. 1-760-375-0203. TFN

REFURBISHED FURNITURE NEW store in town... featuring sofas, tables, lamps, etc, etc. across from Red Rock Books. Great savings! 207 W. Ridgecrest Blvd. Open only Fridays and Saturdays, 8 to 3. 05/16

**** YARD SALE: FRIDAY,** 5-17, 7am. 1109 N. Sierra View. Furniture, exercise bike, treadmill, kitchen stuff, clothes, home decor, legos, lots of toys and misc. 05/16

Handyman Engineering Specialists

Over 35 Years Experience... Quality Done Right!

760-301-4465

All Home Repair & Maintenance

- Electrical & Lighting
- Plumbing & Leaks
- Carpentry, Kitchens, & Flooring
- Windows & Doors
- Fixtures, Tile, & More

You Name It, I Can Probably Do It!

ARE YOU READY... Graduation is coming! Last minute great choices. Why not the best. Free gift wrapping. Jewelry with Attitude, 811 N. China Lake Blvd. 05/16

** **MASSIVE YARD SALE.** Wood furniture, exercise equipment, household items, collectibles, tons of miscellaneous items for you to browse through. 1409 St. George. Friday & Saturday, 7am. 05/16

GOOD TIME TO buy a cooler. We have several Aerocools down + side draft with cosmetic damage we are discounting, also have lots of used coolers for sale $90.00 & up, used motors run $25.00 & up. Call us or come and see Gateway Hardware, 6259 Inyokern Road. 1-760-377-4571. TFN

** **YARD SALE: MAY** 18. Household items, furniture, and miscellaneous. Saturday, 8-2. 6553 Inyokern Road, Inyokern. 05/16

DOUG CONAWAY ELECTRIC

Contractor's License #698855

Free Estimates • Senior, Disabled, and Veterans Discounts

30 Years Experience

(760)-264-5258

P.O. Box 1731• Inyokern, CA 93527

** **YARD/ESTATE SALE:** 1125 Lee Avenue. Only Friday- 17 May 2019. Only 7am to 1pm. Lots of stuff: Harley parts, Harley decor, leather hide, fabric, planters, half barrel planters, desk lamps, end table, large entertainment center, couch, love seat, tables, dining table & chairs, wooden gun cabinet, dressers, breakfast barstools, 12" table saw, 12" two speed band saw, lots of tools, compressors, much, much more. 05/16

Bowles Desert Insurance

Est. 1953 in the IWV

We represent many companies and will find the lowest rate and best coverage for you!

Auto • Home • Business • Health • Life
Mexican Auto • Mobile Homes • Bonds
Motorcycles • Jet Skis • Boats • RVs
Special Events • New Construction

Our friendly Licensed Agents Provide Fast Quotes by Phone. Payment Plans Available. Cash Payments Accepted.

Carol Bowles

Owner/Agent

Lic. # OE35686

Call Now

(760) 371-1017

Low Rates

Immediate SR22

Open Mon-Fri 8:30am-5:30pm

123 W. Ridgecrest Blvd

Ridgecrest

MasterCard VISA

MAPFRE | INSURANCE

WE OFFER A WIDE RANGE OF WIRELESS SERVICES UNLIKE ANY OTHER PROVIDER IN THE VALLEY

We Feature

- NO Contracts
- NO Installation
- NO Activation
- NO Usage Limits

Call us Today!

760-446-5006

Indian Wells Valley Internet Service Provider

417 W. Inyokern Rd. • www.iwvisp.com

FOR RENT - LOW Cost Storage Units

Safe and Secure
On-Site Cargo Containers

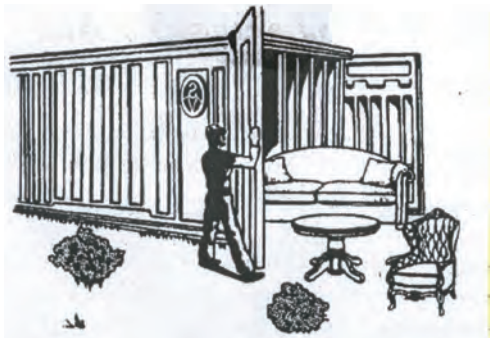

Call for Rentals

760-377-4444

4651 Inyokern Rd.
Ridgecrest

Low Monthly Rentals
8x10 80 sq. ft. $40 mo
8x20 160 sq. ft. $80 mo
8x40 320 sq. ft. $120 mo

Hanh's Hair Design
Walk-ins Welcome!
Open: Mon-Sat • 10am-6pm
• Hair Cuts $10
• Military & Senior Haircuts $8.00
• Perms $40 & Up
(Includes Haircut & Style)
760-375-9151
110 S. China Lake Blvd.

** HUGE MOVING SALE. Menswear, books, games, china cabinet, yard tools, much, much more household goods. 432 West Haloid. Saturday, 8am to noon. 05/16

HAVE YOU EVER wanted to know what essential oils can do for you? Free training! House of Blessing, Art Gallery and Healing Salon. Sunday, May 19 from 1-3pm. 705 W. Church Avenue, Ridgecrest. RSVP: 1-650-704-9803 to enter the raffle for free product (must be present to win). 05/16

Reupholster
Your Family Heirloom Treasures
Quality is in your furniture foundation
Refinishing & Antique Restoration
60 Years of Service in Inyo & Mono Counties
Fendon's Furniture, Mattress & Reupholstery Co.
Family Owned & Operated Since 1949
(760) 873-4698
175 E. Pine St. • Bishop
"Behind Whiskey Creek in Bishop"
info@fendonsfurniture.com
www.fendonsfurniture.com

Have You Been Denied Social Security Benefits?
Don't Give Up... Call The Experts!
Diana P. Wade
Accredited Disability Advocate
Qualified, Tested, & Working For You
No Fees Unless You Win
760-417-2390

WE DO WOOD fencing. A&R Construction. Lic# 1024779. 1-760-301-7026. TFN

** YARD SALE: 1629 S. Fire Opal Street. Near College Heights and Springer. Saturday, May 18, 7am until noon. Household items, clothes, some tools, misc. treasures. 05/16

8 FT. POOL table. Mostly flat, you move $125. 1-760-793-8845. 05/16

Pipo's Landscaping & Yard Maintenance
Are you looking for someone with experience to do a professional job? Then call us!
✓ Tree and shrub trimming
✓ Complete yard clean ups
✓ Sprinklers Inst. & reparation
✓ Weekly/Monthly yard maintenance
✓ Hauling to the dump
✓ Sod
Lic # 08 00009608 If you want to save money be sure to give us a call at (760) 977-1760

KOEPPEL CONSTRUCTION
Repairs • Remodeling
New Construction • Maintenance
Ridgecrest • Trona • Inyokern
760-876-0361
Lic #807245
KoeppelConstruction@gmail.com

DON'T FORGET... GRADUATION! Beads and charms for Zable bracelets. Buy 3 get one free. Largest selection at Jewelry with Attitude, 811 N. China Lake Blvd. 05/16

SCOTT BROTHERS FURNITURE on display. Pieces that are a bold fashion statement. 9,000 ft. showroom. EZ Rentals & Sales, 805 N. China Lake Blvd. 05/16

Lugo's Grill
FINE FAMILY DINING
Wednesday, All Day!
Kids Eat Free!
* From the Kids Menu 12 & Under Dine-in Only
Check Out Our Daily Kid's Specials!
4 Dueces!
Mon-Thurs 6-9am
4 Bacon or 4 Sausage, 2 Eggs, Hash Browns or Home Fries. Choice of Toast or Biscuit & Gravy. $8.99
Pancake Special
Everyday
2 Pancakes, 2 Eggs, 2 Bacon, 2 Sausage, and Hash Browns. $9.99
Open Daily 6am - 10pm
908 N. Norma • (760) 446-6960
Banquet Room Available
Free Wi-Fi

Re-Upholstery
• Decorator Fabrics
• Coordinated Accessories
• Unique Window Treatments
Pins & Needles
Jan Thompson
760-446-2299
760-608-9705
1522 N. Inyo
Upholstery • CA Lic# B156650

GERMAN SHORT HAIR pointer puppy. 6 mo, neutered, chipped, AKC registered, liver colored with white patch on chest. Knows several commands. He has a good bill of health, current shots, no known health issues. $500. Call 1-760-382-7013.

PLEASE CHECK YOUR ads, if there is an error, we are responsible for the first insertion only. TFN

** **YARD SALE:** MAY 25. Saturday only. 7am to 12 noon. 405 Vista Street. 05/16

J & B

JANITORIAL SERVICE

"YOUR BUSINESS IS KEEPING YOUR BUSINESS & HOME CLEAN"

FREE ESTIMATES

COMMERCIAL - RESIDENTIAL

"NO JOB TOO BIG OR TOO SMALL!"

-DAILY-WEEKLY-MONTHLY-

RIDGECREST

1-760-375-5992

- LICENSED • BONDED
- QUALITY WORK AT REASONABLE PRICES
- INSURED • REFERENCES
- SUPERVISED SERVICE
- 28 YRS. JANITORIAL EXPERIENCE IN RIDGECREST

- MOVE-OUTS
- CARPET CLEANING
- WINDOW CLEANING
- PET ODOR REMOVAL
- FLOORS STRIPPED & WAXED
- WATER DAMAGE EXTRACTION
- DRY WALL REPAIR
- SOME PAINTING

EMERGENCY 24 HR SERVICE

10'X8' METAL CARGO with rollup door $1,539. Electric pallet vack 5000lb sold for $999, now $450 in perfect shape. Gateway Hardware, 6259 Inyokern Road. 1-760-377-4571. TFN

SMOG CHECKS! $53.25, Autos for Less. See/call Steve or Darren. 623 Inyokern Road. 1-760-446-2170. TFN

FREE GIFT WRAPPING. Jewelry with Attitude will be happy to wrap any gift purchased at our shop. 811 N. China Lake Blvd.

12X12 WOODEN SHED in great shape. Can be moved. Cost $3,000- sell for $500. Call Bob 1-760-608-0823. 05/16

Handyman Services

Call Bill 760-264-3515

Evaporative Coolers Dump Runs

No Job Too Small!

LN:225011

LOCATED IN RIDGECREST!

SERVING THE IWV & BEYOND!

760-375-WELL

(9355)

GARRISON BROTHERS WELL DRILLING & SERVICES

Licensed & Insured

CSLB# 673398

Dr. Anne Bohman

ALL PHASES OF DENTISTRY INCLUDING: IMPLANTS • ORTHODONTICS

EMERGENCY WALK-INS WELCOME!

-Most Insurances Accepted-

NOW ACCEPTING NEW PATIENTS!

900 HERITAGE DRIVE, SUITE D

RIDGECREST, CA 93555

PHONE: (760) 446-9011

FAX: (760) 446-9015

CHESTER'S FRIED CHICKEN!
Double Breaded Chicken & Sandwiches

BOBBY SALAZAR'S Mexican Foods
Salads • Burritos • Tacos
Quesadillas & More!

Located inside your Ridgecrest Chevron at the Triangle!

Stop by and Check us out or give us a call to place an order...now!
(760) 446-0123

GUNS4US 201 PANAMINT. Buy, sell, trade, consignment, transfers, CCW classes. Open Monday, Thursday, Friday, and Saturday. Many new and used guns in stock. 1-760-375-1004. www.GUNS4US.com. 06/06

DOG OBEDIENCE CLASSES now forming at Freedom Park. Sunday 5-6pm or Monday 6-7pm. 1-760-793-1690. 05/02

DR. THOMAS METZ, FAAA
AUDIOLOGIST
121 S. China Lake Bl., # B Ridgecrest, CA 93555
Phone: 760-375-9399

• Hearing, Balance & Auditory Processing
• Hearing Aid Selection & Fitting
Most Insurances Accepted
As Preferred Provider

VA - Choice - Proudly Serving Those That Served
Courteous & Consistent Care Locally For Over 20 Years
Also Serving Bishop, 621 W. Line Street #102 • Bishop, CA 93514
Medi-Care & Medi-Cal

NEED A CONTRACTOR? ridgecrestcontractors.com. TFN

** **YARD SALE: SATURDAY** 317 Dawn Ct. 8am - ? 05/16

SYNTHETIC TURF
√ SAVE WATER
√ ALWAYS GREEN
√ LOW MAINTENANCE
√ DURABLE
Bernie's LANDSCAPING
LIC# 990399
Synthetic Turf
A Beautiful Solution!
124 W. UPJOHN AVE. • 760-382-3883 • WWW.BERNIESLANDSCAPING.COM

StateFarm
Redesigned with you in mind
Get a Quote
Access ID Cards
Pay Bills
Roadside Assistance
File a Claim
Connect with Agent
Let's get started.
(760)446-4279
Lic# 0496421
Log in. We're always open.
myridgecrestagent.com

DOG OBEDIENCE CLASSES now forming at Freedom Park. Sunday 5-6pm or Monday 6-7pm. 1-760-793-1690. 05/02

** **YARD SALE: 225** N. Sunland Drive. Friday-Sunday, 8am to Noon. 05/16

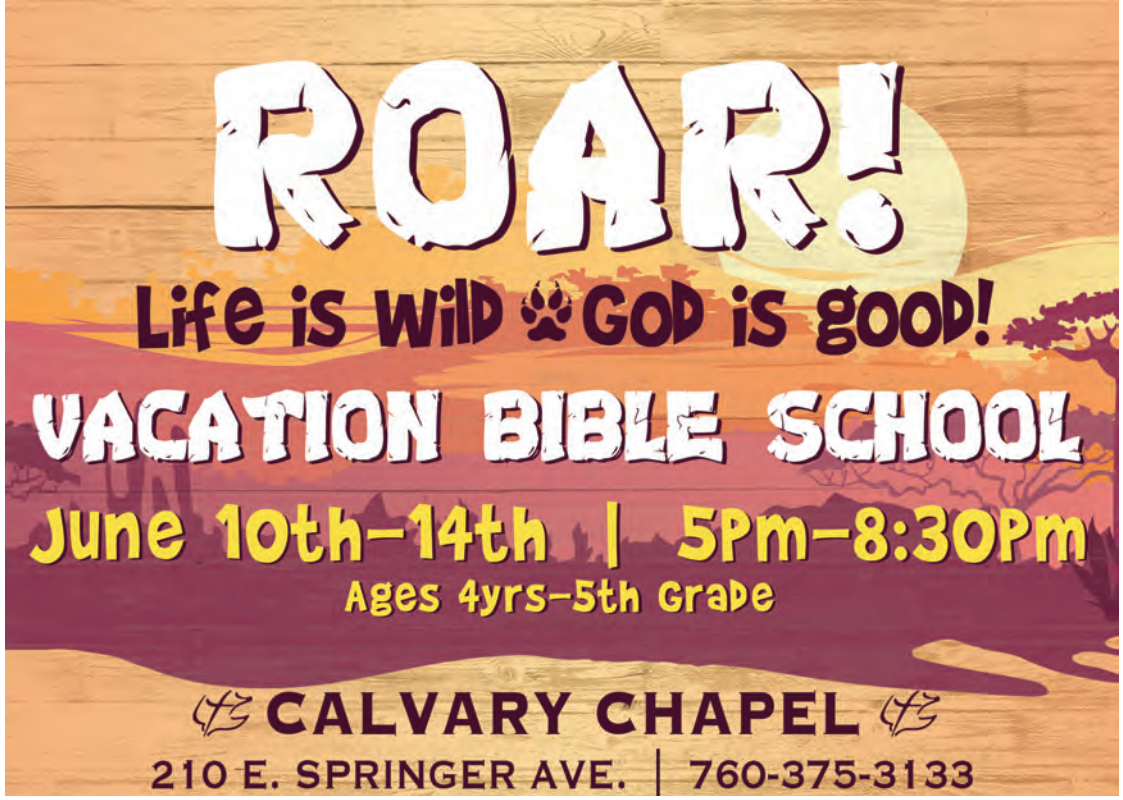

** **YARD SALE-FREEZER,** 2 couches, dining table with chairs & buffet, antique dressers, kitchenware, fishing gear, recliners, marble collection, mens & womens clothing, plants, water pump, mining equipment, mens stuff, large cabinet with many drawers, and much more. Friday, 5/17. 8:00am. 420 Abigail Street- cross street West Upjohn. 05/16

EVAPORATIVE COOLERS-WE have all brands in stock. Aerocool 4400 CFM $769.00. Mastercool-window coolers FrigiKing 2900 $329.00. If you need a cooler come on out & see us at Gateway Hardware, 6259 Inyokern Road. 1-760-

FOR SALE: HYDRAULIC shop press, 10 ton, 72 inch, upright $75. Craftsman 16" scroll saw, variable speed, model 21636 NIB $100. Craftsman compound miter saw, 10 inch, model 113.235 with mobile stand, unused $100. Parts washer with electric pump $50. 1-760-608-2971. 05/16

MILGARD
Windows
DesertGarageDoor.com
Sales • Service • Installation
760-446-3446
1328 Inyo Ct. R/C
license #491508

CLC CONSTRUCTION
760-371-7938
C-8 CONCRETE
C-29 MASONRY
LIC#1024194

CHEST DRESSERS NOW in stock at the new store in town featuring refurbished furniture at a fraction of the cost. You asked for it, we heard you! Open Fridays & Saturdays, 8 to 3. 207 W. Ridgecrest Blvd. across from Red Rock Books. 05/16

** **MOVING SALE:** 333 Lenore Street. Friday 5/17 & Saturday 5/18. 7am to 12pm. 05/16

LION'S SONG PIANO has great used pianos for sale. Call 1-760-446-6657 for more information. TFN

WE DO PATIOS and gazebos. Free estimates. Evergreen Construction. Lic#855561. 1-760-375-0203. TFN

VW PARTS. BUY and sell. 1-760-793-0739. 10/10

24/7
Remember...
If It Isn't YELLOW It Isn't

RIDGECREST TAXI
Delivery Service • Airport Taxi • Medical Transport
760-384-2227

DESERT DOG
PET STORE
CalCity PET CLINIC
Vaccination Clinic At Desert Dog Pet Store!
Saturday, May 18th • 1pm-2pm
REDUCED EXAM FEE ~~$43~~ NOW ONLY $25!
For Ridgecrest Residents Only!
Walk-Ins Welcome!
Dog Vaccines
DHHP $15.00
BORDETELLA $15.00
Cat Vaccines
FVRCP $15.00
LEUKEMIA
Dog & Cat De-Worming
$10 (Round, Hook, & Whip Worms)
Tape Worm De-Worming Based On Weight
Special Testing Available At The Location!
(Ask Staff For Pricing)
Fiv/Leukemia, Canine Heartworm
(Please Call Ahead To Schedule Your Pets Tests)
211 Balsam Street
www.desertdogpetstore.com

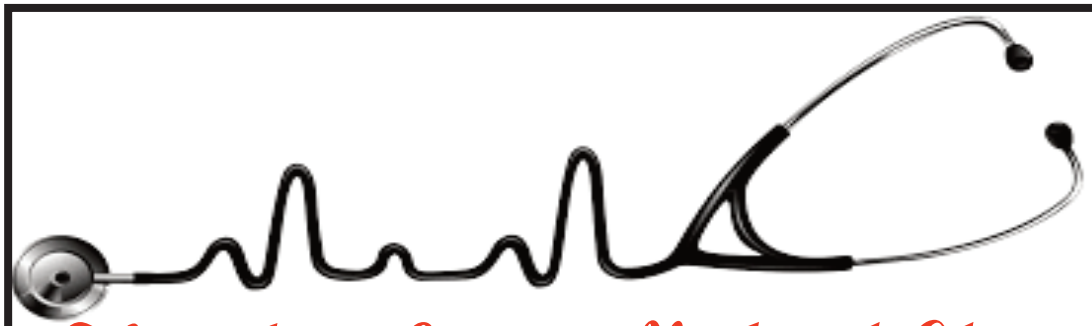
Heather Stone Medical Clinic
NEED PRIMARY CARE?
Same Day Appointments Available
Apama Childers PA-C
Jessica Roberts deHaan PA-C
Alan Haun PA-C
Juanitta Quist PA-C
Family Practice • Urgent Care • Pediatrics
Women's Health • DOT Exams • Internal Medicine • Immunizations
760-446-4571
Mon. - Fri. 8am - 5pm • Sat. 8am - Noon
900 N. Heritage Drive Suite E
Medicare, Covered CA • Most Insurances Accepted

RESERVE YOUR SPACE NOW!

BE A PART OF OUR 10TH ANNUAL RESTAURANT, LODGING & GIFT GUIDE FOR THE IWV AND SURROUNDING AREAS!

Restaurant Guides can be found in all Museums, The Chamber of Commerce, Governmental Offices, Hotels, Motels in the Eastern Kern County Area. It can also be found Online at our Website and our "Free" Downloadable App.

This is a great way to reach visitors in our area and give them YOUR Restaurant's Menu, Gift Guide and Hotel Information...right at their fingertips!

Deadline is June 7th
Space is available on a first come first serve basis and will be published in that order.

Please Contact The Swap Sheet for more information:
760-375-5400
619 W. Ridgecrest Blvd. Suite C
www.swapsheet.org

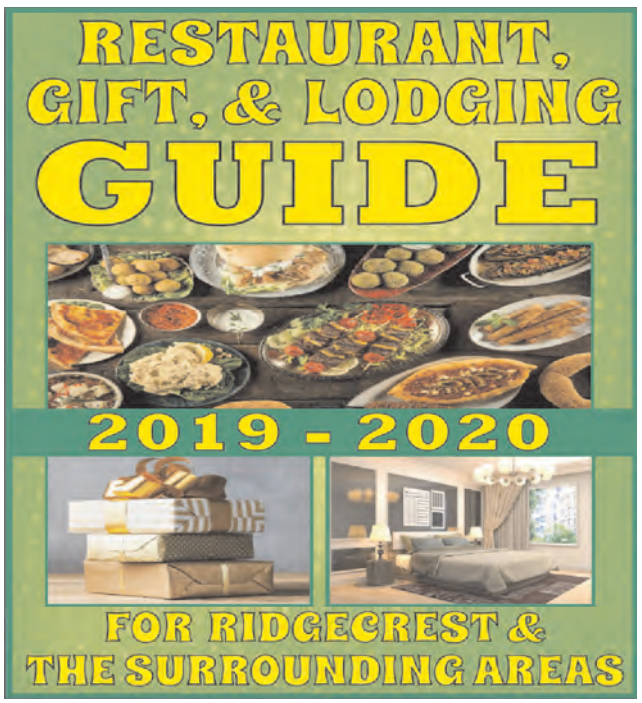

FULL COLOR GLOSSY

Full Page: $342.00

Half Page: $187.00

Quarter Page: $96.00

Business Card: $42.00

Comfortable Dentistry You Can Trust & Afford

A.V. DENTAL CARE

Alvin Vasquez, D.D.S.
Jasmine Spriggs, D.D.S.
James Sunwoo, M.D., D.D.S.
(Oral Surgeon)
840 N. Norma Street
Suite A, Ridgecrest
760-375-2622

www.avdentalsmiles.com

Go Wireless with Invisalign

Accepts Most Insurances

Drift away from pain or anxiety... Our office offers Twilight IV Sedation for all your extraction needs. Call now for an appointment with our in-house oral surgeon.

$57.00 Emergency Visit & X-Rays for New Patients
Reg. Price $106 (savings of $49)

SPECIAL ZOOM in Office Teeth Whitening $239.00
Restrictions apply, call for details

20% Off One Single Major Dental Procedure for New Patients
(Restrictions may apply) Call for details

• General & Cosmetic Dentistry • Laser • Invisalign • Implants • Sedation
• Crowns & Bridges • Root Canals • Oral Surgery • Low Radiation X-Ray

CERRO COSO COMMUNITY COLLEGE

Ridgecrest, CA

OPEN POSITIONS:

CALIFORNIA CITY LOCATION:

Child Development Center Assistant (19 hrs/10 months) #01726

RIDGECREST LOCATION:

Counselor - IWV (Includes Inmate Education) #02809

Men's Baseball Assistant Coach - Part-time Adjunct Pool #01175

Men's Basketball Assistant Coach - Part-time Adjunct Pool #01607

Library Assistant I, Substitute and Short-term Temporary Hourly Pool #02780

Custodian I, Substitute and Short-term Temporary Hourly Pool #02773

Print Shop Clerk, FLB (1-19 hrs/week) #02803

All applicants must apply online at **http://apptrkr.com/1457490**
Emails will not be accepted.

As an Equal Employment Opportunity Employer, the Kern Community College District encourages candidates with diverse backgrounds to apply.

KCCD
KERN COMMUNITY COLLEGE DISTRICT

DOWNLOAD OUR FREE app in the Google Play Store/Apple Store to read The Swap Sheet at your fingertips every Wednesday evening! TFN

**** GARAGE SALE:** TWIN wrought iron sleigh bed- twin poster bed, full/queen head & foot board, wedding dresses 12, tools, miscellaneous. Junior 6-12, Miss 12-14. Tops, jeans, sweatshirts, toys, housewares, luggage. 617 Alice. 8-12. Friday & Saturday. 05/16

WE DO ROOFING. A&R Construction. Lic# 1024779. 1-760-301-7026.

PROPANE SALE: $2.39 a gallon at Gateway Hardware in Inyokern. Open 7 days a week. 1-760-377-4571. 05/16

Take Charge Of Your House Cleaning!

If you're looking for reliability and guaranteed results, it's time to consider Merry Maids.

Just let us know what is best for you.

merrymaids.com merry maids

$50 Off...
$30 Off 1st Cleaning
$20 Off 2nd Cleaning

760-371-1428

New Customers Only. Not Valid With Other Offers. Cash Value 1/1000 of 1 Cent.

S&M ANTIQUES
COINS and COLLECTIBLES
216 N. BALSAM ST. RIDGECREST, CA 93555
(760) 384-1709

Your Hometown One Stop Gift Shop!

Tuesday - Saturday: 11am - 6pm

Like Us On facebook

NEW STAR WARS COLLECTION ARRIVED IT HAS!

Come On In & Check It Out!

DARE TO COMPARE... bet you pay less for appliances and furniture rentals and still get better quality than the box store. EZ Rentals & Sales, 805 N. China Lake Blvd. 05/16

**** GARAGE SALE: TWIN** wrought iron sleigh bed- twin poster bed, full/queen head & foot board, wedding dresses 12, tools, miscellaneous. Junior 6-12, Miss 12-14. Tops, jeans, sweatshirts, toys, housewares, luggage. 617 Alice. 8-12. Friday & Saturday. 05/16

ARE YOU READY... Graduation is coming! Last minute great choices. Why not the best. Free gift wrapping. Jewelry with Attitude, 811 N. China Lake Blvd. 05/16

**** YARD SALE: 1629** S. Fire Opal Street. Near College Heights and Springer. Saturday, May 18, 7am until noon. Household items, clothes, some tools, misc. treasures. 05/16

HEN SCRATCH 50# bag $8.99 through Saturday, 5/18 @ High Desert Home Center, 824 W. Ridgecrest Blvd. 05/16

Military/ DOD Seniors 15% Discount

THE FIX CONSTRUCTION SERVICES INC.

- Licensed
- Bonded
- Insured

1615 N. Downs, Suite C.

760-977-3018 • www.thefixsd.com

- Kitchen/Bath Remodels
- Home Repairs/Handyman Services
- Residential/Commercial Property Maintenance
- Real Estate Ready Services
- Swamp Cooler Services
- Mold Remediation
- 24/7 Emergency Services
- Quartz & Solid Surface Countertops

FREE ESTIMATES!

CA License #1026495

For the Way You Live Today...

NEW FLOORING!

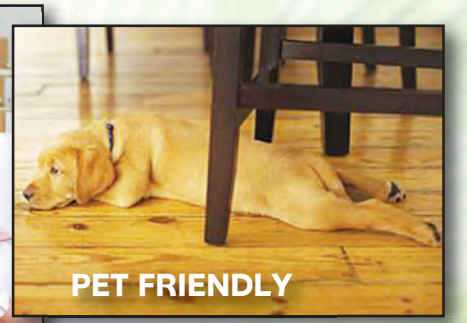

STAIN & WATER RESISTANT CARPETING

Ford Flooring Cont. Lic. #781251

Windows, Walls, 'N Floors

Located at 1522 N. Inyo • (760) 446-2204

VET FRIENDS FOUNDATION

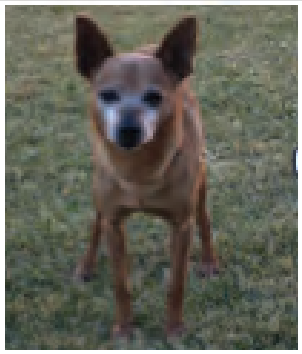

My name is "Jack", I am a senior, STILL looking for my forever, loving home. PLEASE help me find it. If a Military Veteran adopts me, Vet Friends will pay for my veterinary bills untill the end of my days. If interested, please call Alison Dixon 760-499-9036

GUNS4US 201 PANAMINT. Buy, sell, trade, consignment, transfers, CCW classes. Open Monday, Thursday, Friday, and Saturday. Many new and used guns in stock. 1-760-375-1004. www.GUNS4US.com. 06/06

EAGLE MOUNTAIN CASINO bus trip leaves 117 N. Alvord Street: VFW parking lot at 8am on June 1. Drop off at 5:30pm. Cost $10, must be at least 18. 1-760-375-4084 for more details. 05/23

Have you ever wanted to know what essential oils can do for you?

Free training:

House of Blessing, Art Gallery and Healing Salon

Sunday May 19, 2019 from 1-3 pm

705 W. Church Ave.

Ridgecrest, CA 93555

RSVP to: 650/704-9803 to enter the raffle for free product

(must be present to win)

Best Home Furnishings

MADE IN AMERICA

LA-Z-BOY

Lift Chair In Stock & Ready To Take Home!

STARTING AT $899

LA-Z-BOY

SAVE UP TO 40%

STARTING AT $399

Mom's FURNITURE

(760) 371-1048

Mon-Sat 9:30am-6pm
Sunday 9am-4pm

741 N. CHINA LAKE BLVD.

You'll Like Mom's Price Better!

momsfurniturerc.com

MOM'S CHARGE

VISA MasterCard

NEW STORE IN town. Featuring refurbished furniture at a fraction of the cost. Sofas, tables, TV, etc, etc. Open only Fridays and Saturday, 8 to 3. 207 W. Ridgecrest Blvd. across from Red Rock Books. 05/16

GOOD TIME TO buy a cooler. We have several Aerocools down + side draft with cosmetic damage we are discounting, also have lots of used coolers for sale $90.00 & up, used motors run $25.00 & up. Call us or come and see Gateway Hardware, 6259 Inyokern Road. 1-760-377-4571. TFN

TIRED OF HIGH water bills? Have us eliminate the grass you never used. Free estimates. Licensed contractor. Evergreen Construction. Lic#855561. 1-760-375-0203. TFN

** 3 FAMILY GARAGE sale: 5/18, 7am to 11am. 625 Mary Ann Ave. Come on by, don't miss out on all of the good stuff! 05/16

Rick Lovett's Hay Delivery

760-608-2621

Grass/Alfalfa & B.O.W.

Alfalfa #2 & Tritcale

Full Stack = 64 Bales

RCNAZ Youth Fundraiser

Meals $12.00 per plate (Tri-Tip, Chicken, Baked Beans, Garlic Potatoes, Rolls) Eat-in or Carry Out

Friday May 17—11 a.m.—-7 p.m.

571 North Norma Street in the Fellowship Hall.

Call 760-375-4433 for any questions.

Ridgecrest Tree Service
37 Years Experience
Care of Ornamental & Shade Trees. Topping Removal.
Drake Nokes (Owner)
I'll Go Out On A Limb For You!
License# 995916 **760-377-5861 • FREE ESTIMATES**

DEECO
Mobile Truck Repair
Equipment
Diesel Repair
760-608-3284

STRESS SUPPORT GROUP The Historical Society of the Upper Mojave Desert (HSUMD) has become a community center of activity that, among other things, recognizes and supports Veterans who have served our country. The ways HSUMD supports veterans are many and varied. They include the establishment of a Veterans Memorial Building that displays and honors the stories of our local Veterans and their service. They include hosting a monthly Veterans Breakfast for all Veterans and their spouses at the Historic USO Building. And HSUMD hosts a regular gathering of a Stress Support Group on Tuesday evening, starting at 1800 hours at the Veterans Memorial Building located at 230 W. Ridgecrest Blvd, the Stress Support Group meets under the leadership of Dr. Jiselle Esparza. Exposure to traumatic combat and operational experiences affects service members and Veterans spiritually, psychologically, biologically, and socially. A Veteran with a good job, good social supports, and a healthy leisure routine may have an easier readjustment to civilian life. If you or a loved one thinks that they could benefit from coming to a meeting of this Support Group, please call for schedule & details. John Abbott at 1-619-808-2223. TFN

Sanjaya Khanal MD, FACC
Harvard Trained
Interventional Cardiologist
Board Certified in Internal Medicine
Cardiovascular Medicine & Interventional Cardiology

AV Cardiology ASSOCIATES A MEDICAL GROUP

Moneer Eddin MD
Board Certified in Internal Medicine
Cardiovascular Medicine & Interventional Cardiology

- Nuclear Perfusion Imaging
- Echocardiography
- Computerized Electrocardiography
- Holter & Event Monitoring
- Vascular Duplex Imaging
- ABI & Segmental Pressures
- Stress Testing
- Consultations
- Cardiac Catheterization
- Angioplasty & Stenting
- Intravascular Imaging
- Peripheral Angiography & Stenting
- Pacemakers & AICDs
- Coumadin Clinic

Accepting New Patients and Most Insurances

LANCASTER
43723 20th St. West
Suite 101
Lancaster, CA 93534

RIDGECREST
1409 N. Norma
Ridgecrest, CA 93555
(Vision Care Building)

Phone: (661) 674-4222 • Fax: (661) 674-4211

Ari's Attic

Your online Curio Shop 760-384-8532
aris-attic@houseofhrair.com

NWT/NIP=New with Tags, in original pkg. See info at: *HouseOfHRAIR.com/ebaypix*

PICNIC & CAMPING [/*Seasonal/Picnic*]

	Original Price	Your Price
Elegant 4-Setting Picnic Set by Picnic Essentials NWT w winecarrier	$89.99	$40
Picnic Set in Backpack – Turquoise svc for 4 (1 mismatched knife)		$15
- svc for 2 w winecarrier – made for FMA		$20
- "Picnic at Ascot" - svc for 2 w wine & cheese svc, insulated mugs, etc.	$117.30	$40
Bamboo/**Wicker** Medieval Style **Picnic Basket** - Yellow Paper **svc for 8**		$15
Bamboo/**Wicker Vintage Picnic Basket** – White Plastic **svc for 4**		$15
3-in-1 BarBQ Grill Cleaner: scraper, tough scrub pad, metal bristles	$7.99	$2
Safari Tiger **Kids Camp Set** – Sleeping Bag, Backpack, Water Bottle, Flashlight	$39	$15
Folding Canvas Camp Bed/Cot – Aluminum Frame EUC [have 3]	$49.95	$17ea
2 Folding Stadium Chairs - Red, simple & lightweight		2/$5
- Gray/Black , very sturdy - Burgundy – **w Pockets** in front	$15-$39ea	2/$20
Tupperware: Caketaker (1 round, 1 flat) - 7pc Snack Taker	$39.95	$5ea
6-color **Picnic supplies** - 6 sm plates, daisy shape (from Ikea)		$2/set. 3 for $5
. - 6 sm cups [have 2sets] - 6 lg cups - 6ea knife/fork/spoon		"
Turquoise: 10 lg square bowls - figure-8 shaped tray **Blue**: 6 sm bowls, 6 sm plates		"
Navy blue: - 4 lg divided plates - 4 bowls, 4 cups - 4 sets knife/fork/spoon		"
Flatware Sets – 4ea Knife/Fork/Spoon, red, black, white handles *	$19-$24	$5ea

* Many more items shown on-line. Listings may be on Craigslist/Inland Empire, or Ridgecrest sale pages

HEN SCRATCH 50# bag $8.99 through Saturday, 5/18 @ High Desert Home Center, 824 W. Ridgecrest Blvd. 05/16

WELCOME VISITORS TO your home with a new front door. Valley Cabinet has a large selection to choose from. Call or stop by for your free estimate 1-760-375-3779. 05/16

SMOG CHECKS! $53.25, Autos for Less. See/call Steve or Darren. 623 Inyokern Road. 1-760-446-2170. TFN

Campbell HEATING & AIR CONDITIONING
"SERVING RIDGECREST & INDIAN WELLS VALLEY SINCE 1970"
-SENIOR CITIZEN DISCOUNTS-
STATE LICENSE NO. 672679

WE ARE YOUR ANSWER TO HIGH UTILITY BILLS

Carrier turn to the experts

TEL (760) 446-5577
FAX (760) 446-2563

RESIDENTIAL • COMMERCIAL • INSTALLATION
& REPAIR • NEW CONSTRUCTION • REMODEL
VENTILATION • EVAPORATIVE COOLERS
AIR DUCT CLEANING • ALL MAKES & MODELS

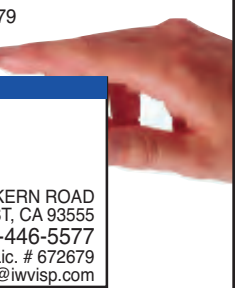

821 W. INYOKERN RD., RIDGECREST
www.campbellshvac.com • dacinc@iwvisp.com

BINGO
ELKS Lodge
ALL WELCOME 18+
Every Thursday
Games Start at 6:15 pm
Buy in $15/set (Play 1 or 2 Sets)
Great Food from the Kitchen
Serving 5 - 7 pm
Early Birds - $5/pack
Three Double Action Games
Pays Up To $250 Pot
Elks Lodge - 201 E. Church - 760-375-8551

REFURBISHED FURNITURE NEW store in town... featuring sofas, tables, lamps, etc, etc. across from Red Rock Books. Great savings! 207 W. Ridgecrest Blvd. Open only Fridays and Saturdays, 8 to 3. 05/16

** **YARD SALE: FRIDAY,** 5-17, 7am. 1109 N. Sierra View. Furniture, exercise bike, treadmill, kitchen stuff, clothes, home decor, legos, lots of toys and misc. 05/16

EVAPORATIVE COOLERS-WE have all brands in stock. Aerocool 4400 CFM $769.00. Mastercool-window coolers FrigiKing 2900 $329.00. If you need a cooler come on out & see us at Gateway Hardware, 6259 Inyokern Road. 1-760-377-4571. TFN

** **MASSIVE YARD SALE.** Wood furniture, exercise equipment, household items, collectibles, tons of miscellaneous items for you to browse through. 1409 St. George. Friday & Saturday, 7am. 05/16

MON REVE
French Country Cuisine
Fine & Affordable Food...
Without the Guilt!
Delicious Desserts and Wine!
126 Balsam Street
Reservations - 1-760-375-3212

Antelope Express
LAX Shuttle • Charters • AV Fly Away
We Offer Prompt, Reliable, & Courteous Service At The Lowest Price...
You Just Sit Back & Relax To LAX!
- Hassle Free
- Curb-To-Curb Service
- Operate 8 Times A Day, 7 Days A Week
MAKE A RESERVATION!
1-800-251-2529
1-661-947-2529
www.antelopeexpress.com
332 West Avenue S, Suite A • Palmdale, CA 93551

PLAN SMART WITH A LIVING TRUST
Wills Do Not Avoid Probate
AVOID THE COSTS & DELAYS OF PROBATE
Low Cost Consultations • Comprehensive Living Trust
Durable Power of Attorney • Health Care Directive
Living & Pour-Over Wills • HIPPA Wavier
Focus On:
• Estate Planning • Probates • Wills
• Trusts • Advance Health Care Directives
• Powers of Attorney • Elder Law
Law Office of Steven Boster
STEVEN BOSTER
ATTORNEY AT LAW
115 N. BALSAM STREET, SUITE C
RIDGECREST, CALIFORNIA 93555
760.375.2598
FAX 760.446.5180
EMAIL: SFBLAWOFFICE@GMAIL.COM

A & R CONSTRUCTION
FULL SERVICE GENERAL CONTRACTOR

We Do Kitchen Remodels
Specializing In Custom Countertops!
Formica • Solid Surface
ALL SMALL & INSURANCE JOBS WELCOME!
Now Accepting
VISA MasterCard PayPal
OSHA 30 HOUR CERTIFIED
760-301-7026
Ca. Lic.# 1024779

DOUG CONAWAY ELECTRIC
Contractor's License #698855
Free Estimates • Senior, Disabled, and Veterans Discounts
30 Years Experience
(760)-264-5258
P.O. Box 1731• Inyokern, CA 93527

HAVE YOU EVER wanted to know what essential oils can do for you? Free training! House of Blessing, Art Gallery and Healing Salon. Sunday, May 19 from 1-3pm. 705 W. Church Avenue, Ridgecrest. RSVP: 1-650-704-9803 to enter the raffle for free product (must be present to win). 05/16

** **YARD SALE-FREEZER,** 2 couches, dining table with chairs & buffet, antique dressers, kitchenware, fishing gear, recliners, marble collection, mens & womens clothing, plants, water pump, mining equipment, mens stuff, large cabinet with many drawers, and much more. Friday, 5/17. 8:00am. 420 Abigail Street- cross street West Upjohn. 05/16

FOR SALE: HYDRAULIC shop press, 10 ton, 72 inch, upright $75. Craftsman 16" scroll saw, variable speed, model 21636 NIB $100. Craftsman compound miter saw, 10 inch, model 113.235 with mobile stand, unused $100. Parts washer with electric pump $50. 1-760-608-2971. 05/16

** **YARD/ESTATE SALE:** 1125 Lee Avenue. Only Friday- 17 May 2019. Only 7am to 1pm. Lots of stuff: Harley parts, Harley decor, leather hide, fabric, planters, half barrel planters, desk lamps, end table, large entertainment center, couch, love seat, tables, dining table & chairs, wooden gun cabinet, dressers, breakfast barstools, 12" table saw, 12" two speed band saw, lots of tools, compressors, much, much more. 05/16

DON'T FORGET... GRADUATION! Beads and charms for Zable bracelets. Buy 3 get one free. Largest selection at Jewelry with Attitude, 811 N. China Lake Blvd. 05/16

SWAP SHEET HOURS are Monday - Wednesday, 6:00AM - 5:00PM, Thursday and Friday 6:00AM-3:00PM. Closed Saturday and Sunday. TF

** **MOVING SALE:** 333 Lenore Street. Friday 5/17 & Saturday 5/18. 7am to 12pm. 05/16

Do You Have Hazardous Waste? . . . DON'T TOSS IT !

The Kern County Special Waste Facility is the Solution!

FROM YOUR HOME

- Automotive Products
- Batteries (Auto & Home)
- Cleaning Products
- Expired Medications
- Fluorescent Bulbs
- Home Generated Sharps
- Paint & Paint Products
- Pesticides & Weed Killers
- Pool Chemicals

- Residential Waste Only
- No Business Waste
- No Leaking Containers
- Label All Containers

3301 W. Bowman Rd
Ridgecrest Landfill
2nd & 4th Saturday
of each month
10am - 1pm

Transport no more than 15 gallons or 125 lbs. of waste per trip. (no containers over 5 gallons)

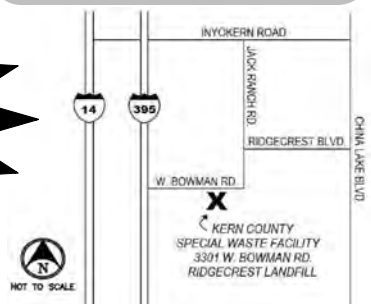

FROM YOUR BUSINESS

If your business generates less than 220 pounds of hazardous waste per month, we can dispose of your waste !

BY APPOINTMENT ONLY

CALL (661) 862-8900

A cost effective option for disposing of hazardous waste from your business !

For more information, call the Kern County Public Works Department at (800) 552-KERN or on the web at www.kernpublicworks.com

Tender Cut Meats

GET 5% OFF THE WHOLE MONTH OF MAY!

BRING IN THIS AD!!!

EXPIRES: 05/31/19

1111 Graaf St., Ridgecrest, CA • 760-446-1090

Open: Mon-Fri 8 am - 4 pm • Sat 9 am - 3 pm

DITCH WITCH 12HP self-porpelled trencher $5500 as is @ High Desert Home Center, 824 W. Ridgecrest Blvd. 05/16

GERMAN SHORT HAIR pointer puppy. 6 mo, neutered, chipped, AKC registered, liver colored with white patch on chest. Knows several commands. He has a good bill of health, current shots, no known health issues. $500. Call 1-760-382-7013. 05/23

DITCH WITCH 12HP self-porpelled trencher $5500 as is @ High Desert Home Center, 824 W. Ridgecrest Blvd. 05/16

Is It Time To Upgrade Your Kitchen Or Bath?

Let Us Give You A Free Estimate!

Custom Cabinets, Many Styles to Choose From!

Valley Cabinet

760-375-3779

810 North Balsam St. In Ridgecrest

Blvd. 05/16

Miscellaneous

HEN SCRATCH 50# bag $8.99 through Saturday, 5/18 @ High Desert Home Center, 824 W. Ridgecrest Blvd. 05/16

DARE TO COMPARE... bet you pay less for appliances and furniture rentals and still get better quality than the box store. EZ Rentals & Sales, 805 N. China Lake Blvd. 05/16

DITCH WITCH 12HP self-porpelled trencher $5500 as is @ High Desert Home Center, 824 W. Ridgecrest Blvd. 05/16

WE PAINT HOUSES. A&R Construction. Lic# 1024779. 1-760-301-7026. TFN

HAVE IT NOW!!! Start out renting and end up owning quality furniture and appliances. No credit needed. EZ Rentals & Sales, 805 N. China Lake Blvd. 05/16

WE DO WINDOW & door replacements. A&R Construction. Lic#1024779. 1-760-301-7026. TFN

HEN SCRATCH 50# bag $8.99 through Saturday, 5/18 @ High Desert Home Center, 824 W. Ridgecrest Blvd. 05/16

NEED A CONTRACTOR? ridgecrestcontractors.com. TFN

DON'T BE FOOLED... you can save when you rent furniture and appliances from EZ Rentals & Sales, 805 N. China Lake Blvd. 05/16

WE DO WOOD fencing. A&R Construction. Lic# 1024779. 1-760-301-7026. TFN

We Have Great Graduation Gifts!

Pizza Factory Fundraiser

Thursday, May 16th

ALL DAY! Don't Forget To Mention Maturango Museum When You Order!

MATURANGO MUSEUM

"Where shopping is a cultural experience."

Shop online 24/7 at

www.maturango.org

100 E. Las Flores Ave.

(760) 375-6900

DITCH WITCH 12HP self-porpelled trencher $5500 as is @ High Desert Home Center, 824 W. Ridgecrest Blvd. 05/16

simply caring angels, LLC

ASSISTED LIVING FACILITY

Comforts of Home. Peace of Mind.

Our Assisted Living Services

- Fresh, hot, delicious and nutritious meals served three times a day, with healthful snacks also available.
- Assistance with eating and diet planning assistance.
- Medication monitoring and coordination.
- Prescription ordering and assistance.
- 24-hour monitoring and security.
- 24-hour care and personal assistance.
- Housekeeping and laundry service.
- Free WiFi Internet available.
- Transportation to and from local doctors offices.
- We are trained to provide Hospice care, Quality-Of-Life & Cancer Care, Dementia, Parkinson's, Alzheimer's Care, & Adult Disability Care.

*All our caregivers are trained and certified to provide the best care available.

Call (760) 793-2307 today to schedule a free consultation and tour our beautiful facility or visit www.simplycaringangels.com for more information.

DITCH WITCH 12HP self-porpelled trencher $5500 as is @ High Desert Home Center, 824 W. Ridgecrest Blvd. 05/16

WE DO ROOFING. A&R Construction. Lic# 1024779. 1-760-301-7026. TFN

WHAT WAS I thinking!!! One year later box store furniture worn out. We buy better quality, longer lasting furniture and you still pay less. EZ Rentals & Sales, 805 N. China Lake Blvd. 05/16

WHY LAUNDROMAT... SAVE time and money, do laundry at home. Start out renting and end up owning washer/dryer. No credit needed. EZ Rentals & Sales, 805 N. China Lake Blvd. 05/16

HEN SCRATCH 50# bag $8.99 through Saturday, 5/18 @ High Desert Home Center, 824 W. Ridgecrest Blvd. 05/16

**** YARD/ESTATE SALE:** 1125 Lee Avenue. Only Friday- 17 May 2019. Only 7am to 1pm. Lots of stuff: Harley parts, Harley decor, leather hide, fabric, planters, half barrel planters, desk lamps, end table, large entertainment center, couch, love seat, tables, dining table & chairs, wooden gun cabinet, dressers, breakfast barstools, 12" table saw, 12" two speed band saw, lots of tools, compressors, much, much more. 05/16

EFFECTIVE COMMUNICATION STRATEGIES

An education program presented by the Alzheimer's Association®

Communication is more than just talking and listening — it's also about sending and receiving messages through attitude, tone of voice, and body language. As the disease progresses, individuals living with Alzheimer's or other dementias lose the ability to use words, but families can find new ways to connect.

Join us to explore how communication changes when someone is living with Alzheimer's, learn how to interpret the verbal and behavioral communication, and identify strategies to help you connect and communicate at each stage of the disease.

Tuesday, May 28th, 2-4 p.m.

Ridgecrest Regional Hospital
Conference Center
1081 N. China Lake Blvd.

RSVP: 661.912.3053 or jardray@alz.org

Visit **alz.org/CRF** to register online and explore additional education programs in your area.

alzheimer's association

www.jimcharlonford.us

Where quality, price and service matter most!

like us on facebook

Jim Charlon Ford Inc

269 S. China Lake Blvd. 760-371-1331

Monday - Friday 8am to 6pm · Saturday 9am to 5pm (Se Habla Español)

NICEST PREOWNED VEHICLES AROUND!!! GREAT SELECTION!!!

2011 FORD EDGE
Loaded, Like New, Local Trade In
JCF Price
$10,995*
Stk#3396A • Vin#B08384

2012 FORD FUSION
Hybrid, Like New, Local Trade In
JCF Price
$9,995*
Stk#43236A • Vin#225246

2016 FORD FOCUS
ST Package, Loaded, Only 18,000 Miles
JCF Price
$17,950*
Stk#43254A • Vin#255073

2016 FORD FOCUS
Automatic, A/C, CD, Lots More
JCF Price
$13,950*
Stk#7509 • Vin#258467

2018 HYUNDAI TUCSON
All Wheel Drive, Like New
JCF Price
$18,950*
Stk#10529 • Vin#604133

2018 KIA SOUL
Plus Package, Loaded, Like New
JCF Price
$15,950*
Stk#10531 • Vin#528430

2017 FORD FUSION
Loaded, Like New, Factory Warranty
JCF Price
$16,950*
Stk#7487 • Vin#207236

2017 TOYOTA CAMRY
Loaded, Like New, Best Buy
JCF Price
$16,950*
Stk#10524 • Vin#687003

2017 SUBARU FORESTER
2.5 Premium Package, All Wheel Drive, Loaded
JCF Price
$23,950*
Stk#10547 • Vin#811870

2017 BMW X3
Loaded, Like New, Lots Of Warranty
JCF Price
$26,950*
Stk#10542 • Vin#V93139

2016 FORD FLEX SEL
Loaded, Navigation, 3rd Row Seat
JCF Price
$22,950*
Stk#7508 • Vin#A14762

2015 FORD EXPLORER
Loaded, Navigation, Leather, Moonroof
JCF Price
$24,950*
Stk#7481 • Vin#B25528

*Sale ends close of business 05/18/19. Vehicles subject to prior sale. All on approved credit. Not all will qualify. Plus tax, doc, license and emissions fees. See dealer for details. *Lease Returns, Executive Vehicles, Previous Rentals.

TERESA'S AUTO BODY & TOWING

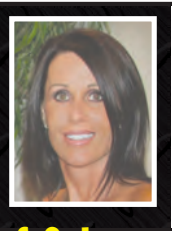

1501 N. Inyo Street • Ridgecrest, Corner of Graaf & Inyo
7 Days A Week • 24 Hour/Day Towing Services

CALL TERESA'S AUTO BODY & TOWING
FOR ALL OF YOUR AUTO GLASS NEEDS!

We Have Competitive Pricing & First Class Service!
If You're Caught Up In Your Day Don't Worry, We Have Pick Up & Delivery Service Available Upon Request!

Here at the Pony Espresso we LOVE our customers!

10th ANNIVERSARY 10 pony espresso EST. 2002 Still Brewing Up A Kick

•La Cream
•Fountain Soda
•Espresso
•Smoothies

Come down for the best drinks and the best service in town!

Tight Wad Tuesdays!

There's a little tight wad in all of us, so come on down and receive 10% off anything on the menu!!

"Get you over the hump" Wednesdays!

We all need a little extra boost to get us thru the rest of the week...so every Wednesday receive an "extra shot" of espresso in your hot, blended or on the rocks espresso drink at no charge!!

1355 N. Norma
1 (760) 446-PONY
& *NEW LOCATION* Cerro Coso College

GOLD! FOR PLACER miners with tools. Split with me and I will tell you where and how to find 2 ounces of gold per day. 1-760-793-5718, Larry Wright. TFN

PLEASE CHECK YOUR ads, if there is an error, we are responsible for the first insertion only. TFN

WE PAINT HOUSES. A&R Construction. Lic# 1024779. 1-760-301-7026. TFN

9,000 FT. SHOWROOM featuring Scott Brothers living room furniture. Competitive with online pricing. EZ Rentals & Sales, 805 N. China Lake Blvd. 05/16

HEN SCRATCH 50# bag $8.99 through Saturday, 5/18 @ High Desert Home Center, 824 W. Ridgecrest Blvd. 05/16

THINKING ABOUT A kitchen remodel this year? Why not get an early start. Give Valley Cabinet a call 1-760-375-3779. 05/16

Garages, RV Covers, Carports, Stables, Hay Barns, Etc.

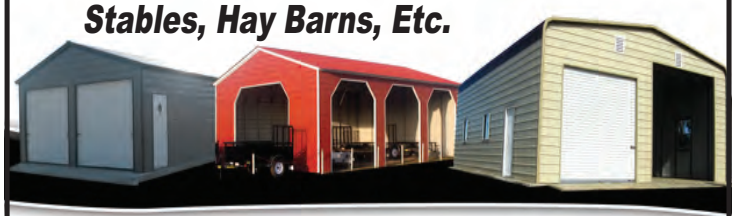

FREE INSTALLATION
1-760-377-4860

See Models At
QUINN'S CARPORTS
4521 Inyokern Rd.
Mon. - Fri. 10am - 5pm

Amarr LiftMaster

Garage Door

DesertGarageDoor.com
Sales • Service • Installation

760-446-3446
1328 Inyo Ct. R/C
license #491508

Sierra Fence & Garage Doors

Lic#809774

For All Your Fencing, Wrought Iron, & Garage Door Needs!

Spring Sale

Call Us For Free Estimates! All Work Guaranteed!

Senior Discount!

WE CAN BEAT ALL OTHER PRICES!

2203 W. Inyokern Road. 760.446.3300 760.446.3100

ARE YOU READY... Graduation is coming! Last minute great choices. Why not the best. Free gift wrapping. Jewelry with Attitude, 811 N. China Lake Blvd. 05/16

NEED A CONTRACTOR? ridgecrestcontractors.com. TFN

HAVE IT NOW!!! Start out renting and end up owning quality furniture and appliances. No credit needed. EZ Rentals & Sales, 805 N. China Lake Blvd. 05/16

SWAP SHEET HOURS are Monday - Wednesday, 6:00AM - 5:00PM, Thursday and Friday 6:00AM-3:00PM. Closed Saturday and Sunday. TFN

DON'T BE FOOLED... you can save when you rent furniture and appliances from EZ Rentals & Sales, 805 N. China Lake Blvd. 05/16

WE DO WOOD fencing. A&R Construction. Lic# 1024779. 1-760-301-7026. TFN

DARE TO COMPARE... bet you pay less for appliances and furniture rentals and still get better quality than the box store. EZ Rentals & Sales, 805 N. China Lake Blvd. 05/16

CHEST DRESSERS NOW in stock at the new store in town featuring refurbished furniture at a fraction of the cost. You asked for it, we heard you! Open Fridays & Saturdays, 8 to 3. 207 W. Ridgecrest Blvd. across from Red Rock Books. 05/16

SMOG CHECKS! $53.25, Autos for Less. See/call Steve or Darren. 623 Inyokern Road. 1-760-446-2170. TFN

HEAT IS COMING don't waste time, we have all cooler parts in stock, motors 1/3 hp 2 speed $71.99, pumps, pads-Mastercool 4800 $79.00. You name it, best selection, best price. Call us or come out Gateway Hardware, 6259 Inyokern Road. 1-760-377-4571. TFN

REAL BARBER SHOP

Precision Haircuts

OPEN SUNDAYS 1:00 To 5:00P.M.

760-375-8504

225 W. RIDGECREST BLVD.

HORSES, PONIES, GOATS, & horse trailers bought & sold. 1-760-382-5557. 05/30

paparazzi®

INDEPENDENT CONSULTANT

SHOP ONLINE ANYTIME!

PaparazziAccessories.com/ConsultantID

Come see us at the IWV Swap Meet Sunday 8am to Noon Every Sunday! Buttermilk Acres Store 3565 W. Inyokern Rd.

Tammie Kirk

Consultant ID #262290

1561 N. Everett St.

Ridgecrest, CA 93555

(760) 377-5248

tammiekirk1966@gmail.com

HELP WANTED!
-DRY CLEANER-
Come Apply In Person!
1325 N. China Lake Blvd.

ALTERATIONS
Walk-Ins Welcome!
449 W. Ridgecrest Blvd.

ENJOY OUTDOORS SAFELY! Maps; guidebooks; GPS; snakebite kits; first aid; sun protection- more! Todd's Outdoor. 05/16

12X12 WOODEN SHED in great shape. Can be moved. Cost $3,000- sell for $500. Call Bob 1-760-608-0823.

SMOG CHECKS! $53.25, Autos for Less. See/call Steve or Darren. 623 Inyokern Road. 1-760-446-2170. TFN

BROKEN WINDOW? WE fix them, cut glass Residential + Commercial. We also do screens. Gateway Hardware, 6259 Inyokern Road. 1-760-377-4571. TFN

WE DO ROOFING. A&R Construction. Lic# 1024779. 1-760-301-7026. TFN

10'X8' METAL CARGO with rollup door $1,539. Electric pallet vack 5000lb sold for $999, now $450 in perfect shape. Gateway Hardware, 6259 Inyokern Road. 1-760-377-4571. TFN

THE SMOKE CAVE

Hookah Night!!!
EVERY THURSDAY
May 16, 2019 AT 5:00P.M.
*21 Years Or Older
760.371.3985
740 N. China Lake Blvd. Ridgecrest
In Between Big 5 & Stater Bros.

PLEASE CHECK YOUR ads, if there is an error, we are responsible for the first insertion only. TFN

8 FT. POOL table. Mostly flat, you move $125. 1-760-793-8845. 05/16

** **YARD SALE: SATURDAY** 317 Dawn Ct. 8am - ? 05/16

DOG OBEDIENCE CLASSES now forming at Freedom Park. Sunday 5-6pm or Monday 6-7pm. 1-760-793-1690. 05/02

High Desert Haven
Assisted Living & Memory Care Facility
"Living with Dignity and Pride"
1240 College Heights Blvd.
Ridgecrest, CA 93555
760-371-1989
www.highdeserthaven.com Lic.#157200576

Our People
Are the ♥ of our hospital

NATIONAL HOSPITAL WEEK
May 12–18, 2019

Thank you for your dedication & service.

#weloveourhospital

we love our HOSPITAL
RIDGECREST REGIONAL

RRH.ORG

RENT

NOTICE

The Swap Sheet strives to protect its readers against fraud, deception or injustice. According to the LABOR CODE: It is a misdemeanor for any person or agency to publish an advertisement offering employment as a salesperson, broker or agent which is fully designed to mislead as to the compensation or commission which may be earned. All employment offers must specify the nature of the work and/or have the company's name listed.

WE DO ROOFING. A&R Construction. Lic# 1024779. 1-760-301-7026.

HACIENDA COURT UNFURNISHED apartments. 2 bedroom, 2 bath and town house style. Washer/dryer hookups, garage, pool, gym, racquetball court! Call 1-760-375-5066. TFN

COMMERCIAL BUILDING FOR rent. 701 N. Balsam $850. Mana 1-760-793-3121. 05/23

Need A Sleep Study?

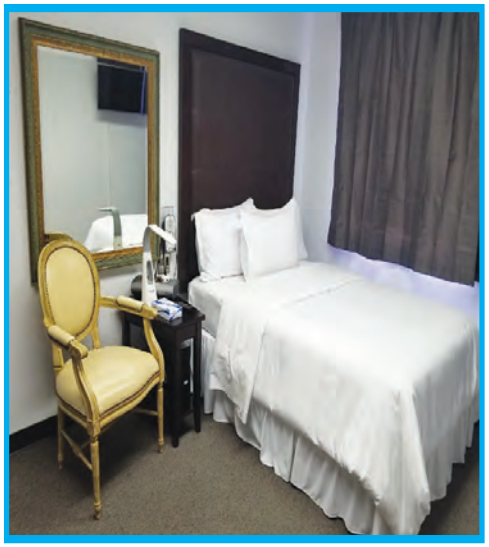

- Low In-Network Rates With Most Insurance
- Low Outpatient (Non Hospital) Rate
- Beautiful Facility Right In Ridgecrest
- Clean & Comfortable

Ridgecrest Sleep Center

Advanced Sleep Medicine Services

730 N. Norma Street, Suite C
Ridgecrest, CA 93555

Call Today: 661-993-9785 • www.sleepdr.com

ADVANCED SLEEP MEDICINE SERVICES
Since 1994

STAGECOACH
Hotel & Casino

ROOMS ONLY
$19.99
Per room
* For Ridgecrest area Residents Only. Call for Reservations

Celebrate your BIRTHDAY with us!

- FREE Room
- FREE Bottle of Champagne
- FREE $10 Gift Credit

All with your room reservation and must be within 7 days of your birthday offer with proper ID

For Reservations Call:
1-800-4BIG-WIN (424-4946)
BEATTY, NEVADA

We're just a short drive away!
(Less than 2 Hours)

A & R CONSTRUCTION
FULL SERVICE GENERAL CONTRACTOR

We Do Kitchen Remodels
Specializing In Custom Countertops!
Formica • Solid Surface

ALL SMALL & INSURANCE JOBS WELCOME!

Now Accepting VISA MasterCard PayPal

OSHA 30 HOUR CERTIFIED

760-301-7026
Ca. Lic.# 1024779

WE DO WINDOW & door replacements. A&R Construction. Lic#1024779. 1-760-301-7026. TFN

TIRED OF MANAGING your rental properties? Contact our property management team at TNT Western Homes, Inc.! 1-760-384-0000. TFN

BEAUTIFUL 2 BR duplex. New carpets and tile flooring, fenced backyard, master cooler, enclosed garage with opener. Very clean, 1 bath, pets ok, $800 month. (Call Roy, Sierra Real Estate 1-760-371-5909). 05/23

LARGE 2 BEDROOM 1 bath at 940 West Alene Avenue. $825 a month includes pest control. 1-805-204-7404. TFN

1 BEDROOM- $550 month. 2 bedroom/2 bath- $700 month. 1-661-221-0473. TFN

Considering
BANKRUPTCY??

- BANKRUPTCY (DEBT RELIEF)
- LIVING TRUSTS
- POWER OF ATTORNEY FOR FINANCE & HEALTHCARE
- PRACTICE ESTATE PLANNING
- ADOPTIONS
- INCORPORATIONS

Law Offices of
Ashton E. Dunn
139 N. Balsam St., Ste 111 • P.O. Box 1803
Ridgecrest, CA 93556
760-375-6100 • 760-375-6700
ashtdu@yahoo.com • CA Bar No. 204279

Beauty Supply

Locally Owned & Operated for 40+ Years!

Wednesday SAVINGS!

WEDNESDAY -ONLY-

Wednesday SAVINGS!

20% Off Chi • Biosilk • Sebastian Hair Products!

Expires 05/22/19

Mon.-Fri. 10-6 • Sat. 10-5 • 760-375-9577

459 S. CHINA LAKE BLVD. Ste. B

DOUBLEWIDE 3 BEDROOM 3 bath mobile home in park with 20x50 room addition. Large shaded fenced yard. Trash & water paid. Non smokers preferred. No pets. $950 + $950 deposit. 1-760-446-6600. 05/16

DOWNLOAD OUR FREE app in the Google Play Store/Apple Store to read The Swap Sheet at your fingertips every Wednesday evening! TFN

Bark Avenue

Monday Special

$5.00 OFF ANY SERVICE!

*Excludes Nail Trim

FULL GROOMING BY APPOINTMENT ONLY!

(760) 793-2150

206 W. Station St. #B

Hours: M-F 9:00a.m.-2:00p.m.

APARTMENT FOR RENT furnished. Fully furnished- full kitchens with cookware, all linens, all utilities including TV and wi-fi included. One bed, two bed, and three bed apartments available. Swimming pool and private barbecue. For more info call 1-760-371-1364. TFN

DEECO

Mobile RV Repair

760-608-3284

EXTRA NICE 3 bedroom 2 bath house. Available June 1st. $1,300 a month includes pest control. 1001 West Tamarisk Avenue. 1-805-204-7404. TFN

HUGE APARTMENT! 3 bedroom, 2 bath, back patio, garage, trash paid, no pets. $900. 1-760-321-3632. TFN

MOBILE HOMES FOR rent in Green Acres. 1st month free, deposit only. By appointment only. Call 1-760-263-4323. 07/23

WE DO WOOD fencing. A&R Construction. Lic# 1024779. 1-760-301-7026. TFN

COLLEGE HEIGHTS EXECUTIVE home. 3 bedroom 2 bath $2,195. 1-760-301-2855. TFN

The Historical Society Of The Upper Mojave Desert

Is Looking For "Cool" Volunteers To Help Us Keep Our Beloved Historic USO Building The Community Jewel That It Is.

We Would Love For YOU To Help Us With: Gift Shop, Archives, Open Mic Night, Classic Movie Night,... Etc

Stop By The Historic USO Building, 230 W. Ridgecrest Blvd. Mon-Sat 11am To 3pm Or Give Us A Call At 760-375-8456.

COME ON ABOARD... FOR THE FUN!

WE OFFER A WIDE RANGE OF WIRELESS SERVICES UNLIKE ANY OTHER PROVIDER IN THE VALLEY

We Feature

- NO Contracts
- NO Installation
- NO Activation
- NO Usage Limits

Call us Today!

760-446-5006

Indian Wells Valley Internet Service Provider

417 W. Inyokern Rd. • www.iwvisp.com

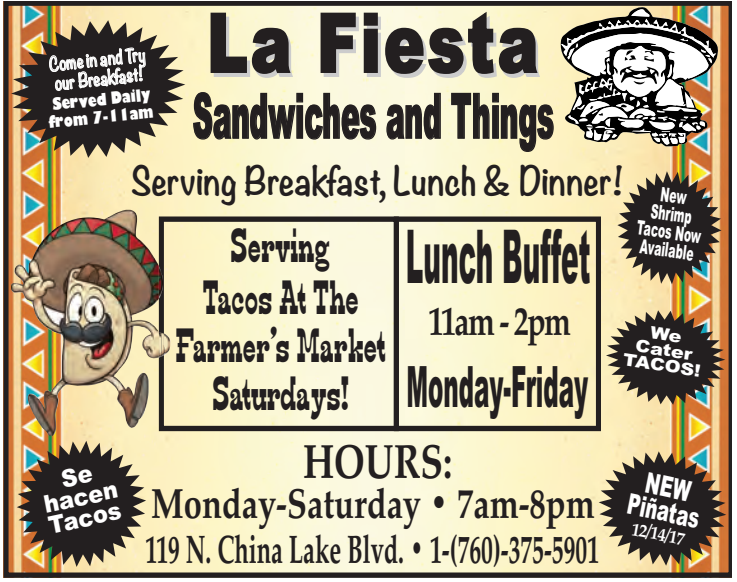

RENT THE VFW Hall for your next event. Reasonable rates. 117 N. Alvord Street. 1-760-375-4084. 05/16

WHY RENT WHEN you can buy? 1, 2, & 3 bedroom mobile homes for sale as little as $1,500 down! Will finance! Call today! 1-760-677-4100. TFN

ROOM FOR RENT $450. Male or female with car. 1-760-377-7049. 05/30

TWO HOMES 3 bedroom, 2 bath $1,200.00 or $1,300.00. 1-760-301-2855. TFN

COMMERCIAL SPACE FOR lease at 135 Balsam Street. Two suites available. Call 760-382-8492 or email laurielerwick@gmail.com. 05/30

ROOM FOR RENT. $350, all utilities included. 2 acre property. Quiet & peaceful, no pets. Contact Guadalupe 1-626-625-6595. 05/30

VET FRIENDS FOUNDATION

My name is "Jack", I am a senior, STILL looking for my forever, loving home. PLEASE help me find it. If a Military Veteran adopts me, Vet Friends will pay for my veterinary bills untill the end of my days. If interested, please call Alison Dixon 760-499-9036

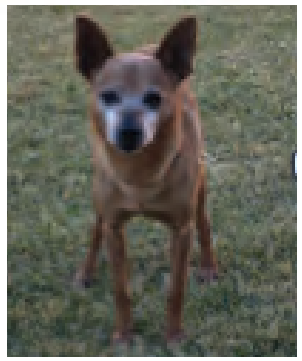

816 FAIRVIEW. 1 bedroom, 1 bath. Fully furnished, all utilities paid. $1,500 month plus deposit. Available now! Call 1-760-375-0203 or pick up application at 1100 W. Ridgecrest Blvd. TFN

WE PAINT HOUSES. A&R Construction. Lic# 1024779. 1-760-301-7026. TFN

ASK FOR MONTHLY special. 1 bd/2 bd upgraded units on Ridgecrest Blvd. Water, trash & laundry included. Nice & clean. Cameras on site. Contact Nick: 1-909-548-1769. TFN

www.swapsheet.org

Place your classified or display ads online!

Read the Swap Sheet online or on our Free App!

Check out our Yard Sale Map & Restaurant Guide!

We can produce a video for social media, call for info.

We are here to meet all your advertising needs

1 BEDROOM AND 1 bathroom apartments in Ridgecrest, CA. Price range from $675, $775, $875. Located on the Southern end of town minutes from Ridgecrest Center. Also close to shopping, movie theatre, and fairgrounds. These apartments have beautiful grounds. A beautiful fenced in pool, laundry facilities on site for a peaceful and quiet living. Please call Joyce 1-760-608-2926 for an appointment. 05/16

THREE BEDROOM HOME. 504 Weiman: $1,175. Near front gate: spacious two bathrooms. No pets. 1-760-375-9005. 05/16

FOR RENT: SMALL house. 1 bed, 1 bath. $600 month, $600 deposit. 1-760-461-0168. 05/16

UNDER NEW MANAGEMENT! College Heights Apartments. Apartments available now. 1-760-375-1111. 06/06

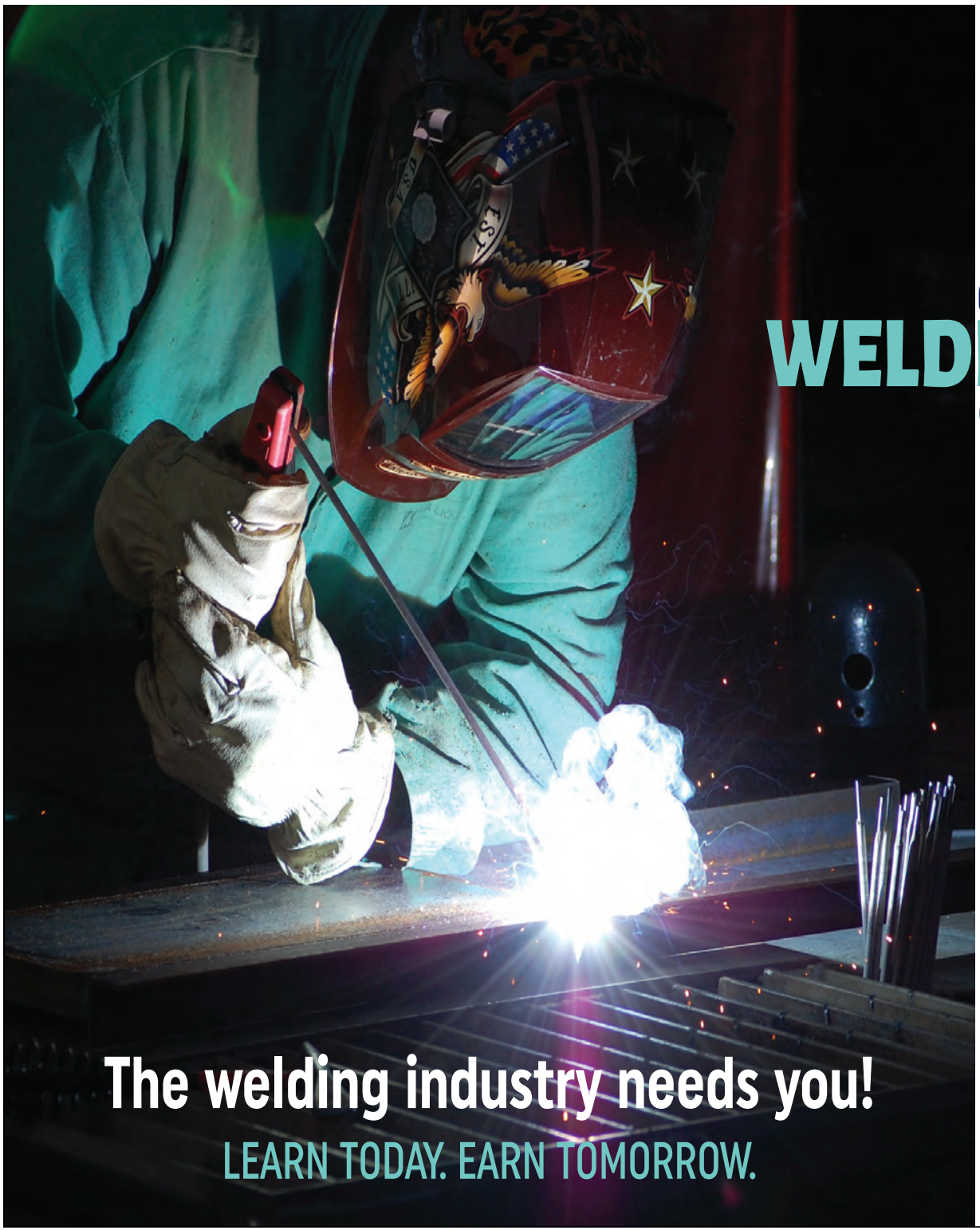

JOIN A
DYNAMIC INDUSTRY
WITH A
BRIGHT FUTURE!

CERRO COSO COMMUNITY COLLEGE
WELDING PROGRAM
CERTIFICATE ▪ ASSOCIATE DEGREE

Looking for a career that offers quick to enter, job growth, and long-term employment stability?

Cerro Coso's Welding Technology Program prepares students with the knowledge and skills needed to gain job entry into a wide variety of welding occupations including: mining, manufacturing, marine welding, ship building, metal art sculpting, machine shops, construction, railroads, automotive, as well as the aircraft, aerospace, and renewable energy industries.

In addition to welding skills, students are trained in workplace safety, teamwork, and work ethics.

Now registering for summer & fall classes.

CALL TODAY!
760-384-6219

CERRO COSO
COMMUNITY COLLEGE

QUIT SMOKING *For Life!*

Sign up for the *Freedom From Smoking*® program from the American Lung Association.

Learn how to overcome your tobacco addiction so you can enjoy the benefits of better health...extra money in your pocket...and healthier relationships.

You'll learn about:

- Medicines that can help you stop smoking
- Lifestyle changes that make quitting easier
- Preparing for quit day
- Managing stress
- Avoiding weight gain
- Developing a new self-image
- How to stay smoke-free for good

Classes start June 25th, 2019 at 5:00 pm
This program is a series of 8 classes over 7 weeks.

Location: RRH Cardiac Rehab Department, 1081 N. China Lake Blvd.

You must register for class before you begin.
To register, please call: 760-499-3584

Ridgecrest Regional Hospital
AMERICAN LUNG ASSOCIATION®
Freedom FROM SMOKING®

RRH.ORG

REAL ESTATE

NOTICE

The Swap Sheet strives to protect its readers against fraud, deception or injustice. According to the LABOR CODE: It is a misdemeanor for any person or agency to publish an advertisement offering employment as a salesperson, broker or agent which is willfully designed to mislead as to the compensation or commission which may be earned. All employment offers must specify the nature of the work and/or have the company's name listed. money is paid out. TFN

NEED A CONTRACTOR? ridgecrestcontractors.com. TFN

WHY RENT WHEN you should buy: $125,000. Remodeled home, large living room, play room, 2 bedroom, 2 bathrooms, oversized, fenced property. 1-760-375-9005. 05/16

Larry Shrubb

Celebration of Life
Saturday, May 18th
12pm to 5pm

The JOINT
165 Butte Ave.
Historical Downtown Randsburg

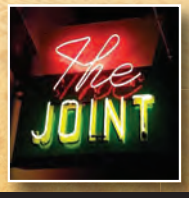

2 BDR 1 bath on 4 lots. 1221 So. Farragut. $170,000. FSBO. 1-760-608-2381. 05/16

FOR SALE BY owner. $260,000. 2 houses on one lot, beautiful. Owner will finance. Possible rent to own. 1-213-453-8691. 05/16

College Heights, Ridgecrest, Dana Ave. 1-760-377-7341, 1-928-230-5046. TFN

2 1/2 ACRES, POWER, water, great view. Jay Court, Inyokern. 1-760-793-2028. 05/23

BEAUTIFUL 2 1/2 ACRES. Free water and utilities. 1-760-377-7333 anytime St. Joe. 07/18

LAND

NOTICE
The Swap Sheet strives to protect its readers against fraud, deception or injustice.

SALE: 2.5 ACRES,

BC Beauty Supply
Locally Owned & Operated for 40+ Years!

Wednesday SAVINGS!
WEDNESDAY -ONLY-
Wednesday SAVINGS!

20% Off
Chi • Biosilk • Sebastian Hair Products!

Expires 05/22/19
Mon.-Fri. 10-6 • Sat. 10-5 • 760-375-9577
459 S. CHINA LAKE BLVD. Ste. B

VALLEY WIDE
Construction Services, Inc.

HELP WANTED!
SKILLED MANPOWER: Laborers, Mechanics, Welders, & Concrete Finishers.
IMMEDIATE OPENINGS!
Email address:
darla@vwcinstructionservices.com

PLUMBING EMERGENCIES
Available At No Additional Fee! Our Prices Are The Same 24/7/365!

$10.00 Off Any Service Call!
*Must Present Coupon At Time Of Service, One Coupon Per Call, Can Not Be Combined With Any Other Offer Or Special.

10% Off SENIOR & MILITARY DISCOUNT!
*Cannot Be Combined With Any Other Offer Or Special, Must Show Military ID At Time Of Service Discount Is On

CARDINAL PLUMBING (760) 446-4004

Visit us online at: cardinalplumbingrc.com
Your Local Plumber, Serving Our Community Since 1976
1501 1/2 N. China Lake Blvd.
CA State License# 496447

MOBILES

–

DOWNLOAD OUR FREE app in the Google Play Store/Apple Store to read The Swap Sheet at your fingertips every Wednesday evening! TFN

PERSONALS

DOWNLOAD OUR FREE app in the Google Play Store/Apple Store to read The Swap Sheet at your fingertips every Wednesday evening! TFN

I'M 18 LOOKING for work. Call me at 1-760-608-9538. 05/16

120 East Church Ave.
760-375-3100

HIGH DESERT AIR DUCTOR
Air Conditioning & Heating

APPROVED CONTRACTOR
CHEEF
REEL: Residential Energy Efficiency Loan Program

We are proud to say we are an approved Contractor for REEL: Residential Energy Efficiency Loan Program
Call us for info!

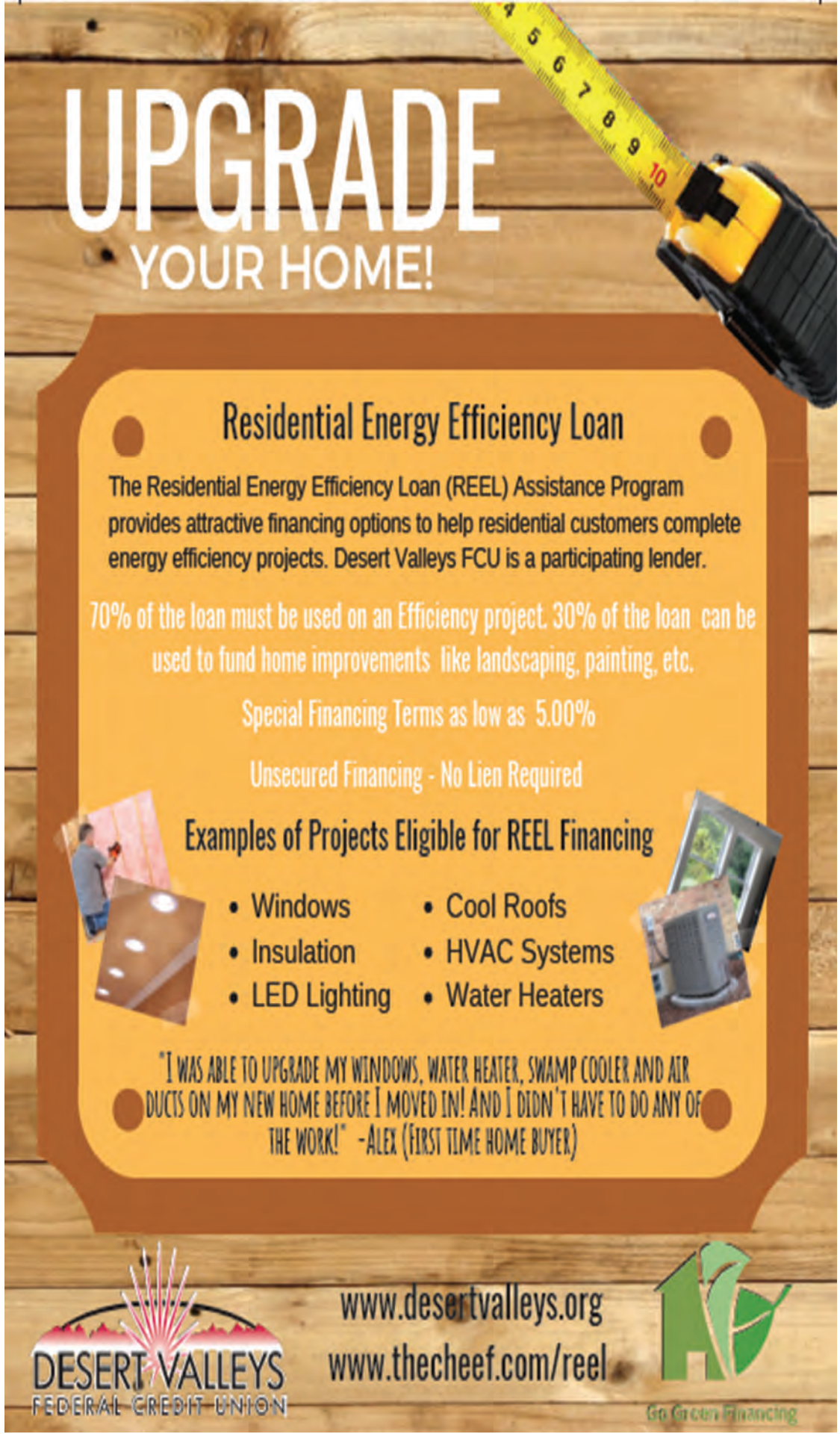

Donny Ray Pryor & The Red Light Bandits

Saturday, May 18th 5pm-9pm

Stop by and Wish Donny Ray Pryor HAPPY BIRTHDAY

Down Home Country Music Live @ The JOINT

165 Butte Ave. Historical Downtown Randsburg

New Listings for a New Home!!

4 Bedroom 2 Bath 1,769 Sq Ft .29 Acres North West Cul-de-sac Spacious Room for entertaining!

1240 Quail Way ~ $279,900 ~ Gorgeous Home!

3 Bedroom 2 Bath 1,951 Sq Ft .24 Acres North West A Beautiful home with lots of space!

913 Randall St ~ $264,900 ~ Elegant Home!

Always At Your Service!!

www.RonnieCorley.com

COLDWELL BANKER BEST REALTY

Ronne Corley

760-382-7664

Broker Lic #01086319 Coldwell Banker Best Realty DRE #02078802

BUSINESS OPPORTUNITY

FREE

LOST AND FOUND

DOWNLOAD OUR FREE app in the Google Play Store/Apple Store to read The Swap Sheet at your finger tips every Wednesday evening! TFN

FREE SELF DEFENSE Tai Chi classes in Kerr McGee Park at the gazebo, 8-9am. Monday-Friday. Call for appointment. 1-760-382-0397. 06/06

Arroyo Estates Open House Event!

May 18th, 2019
3:00pm - 6:00pm

-Starting at $345,000
-Four Floorplan options 2,100sqft - 2,350sqft
- QUARTZ/Granite counters
- High efficiency heating & AC
- LED lighting, MOEN plumbing fixutres
- 3-car finished garage

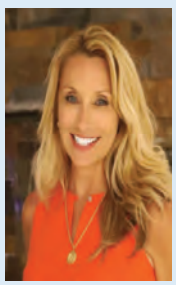

Christine Dosen

(425) 876-3405
DRE#01947816
christine@bestrealty.net

COLDWELL BANKER BEST REALTY Independently Owned & Operated

BRE#02078802

NEED A CONTRACTOR?

Ridgecrestcontractors.com

Free Contractor's Referral Website

COLDWELL BANKER
BEST REALTY
Independently Owned & Operated

Coldwell Banker Best Realty
Ridgecrest's #1 Real Estate Office!
(760) 375-3855
www.RidgecrestColdwellBanker.com
DRE#02078802

Open 7 Days A Week!
Monday - Friday (9-6)
Saturday (9-5)
Sunday (10-2)
710 N China Lake Blvd.

OPEN HOUSES

1016 Mayo St
Friday, 5/17
10:00 - 11:30
3BR/2BA 1428SQFT
$165,000 #1955697

Hosted By:
Jessica Bruno
DRE#02059872

105 Cobria Pl
Friday, 5/17
10:30 - 12:00
5BR/5BA 3730SQFT
$508,500 #1955365

Hosted By:
Alyssa Kozloski
DRE#02057242

244 Sunland Dr
Friday, 5/17
10:30 - 12:00
3BR/2BA 1398SQFT
$183,900 #1955794

Hosted By:
Terry Springstead
DRE#02067933

548 Fairview St
Friday, 5/17
11:00 - 12:30
5BR/2BA 1700SQFT
$249,000 #1954724

Hosted By:
Reese Hogg III
DRE#02022600

1237 St George Ave
Friday, 5/17
12:00 - 1:30
4BR/2BA 1550SQFT
$225,000 #1955639

Hosted By:
Jessica Bruno
DRE#02059872

719 Howell Ave
Friday, 5/17
2:00 - 3:30
4BR/2.5BR 2398SQFT
$314,900 #1954724

Hosted By:
Jessica Bruno
DRE#02059872

535 S Erin St
Saturday, 5/18
9:30 - 11:30
4BR/2BA 1680SQFT
$244,900 #1955717

Hosted By:
Hollie Shotwell
DRE# 01962283

548 S Fairview St
Saturday, 5/18
10:00 -11:30
5BR/2BA 1700SQFT
$249,000 #1954724

Hosted By:
Jessica Bruno
BRE#02059872

1404 W Mariposa
Saturday, 5/18
10:00 - 11:30
3BR/2BA 1380SQFT
$198,000 #1954946

Hosted By:
Terry Springstead
DRE#02067933

1408 W Mariposa
Saturday, 5/18
10:00 - 11:30
4BR/2BA 1520SQFT
$202,000 #1955511

Hosted By:
Terry Springstead
DRE#02067933

1129 Porter St
Saturday, 5/18
12:00 - 1:30
4BR/2BA 1520SQFT
$202,000 #1954888

Hosted By:
Terry Springstead
DRE#02067933

1128 Porter St
Saturday, 5/18
12:00 - 1:30
4BR/2BA 1520SQFT
$202,000 #1955619

Hosted By:
Terry Springstead
DRE#02067933

318 E Wilson Ave
Saturday, 5/18
12:00 - 1:30
3BR/2BA 1539SQFT
$212,900 #1955568

Hosted By:
Jessica Bruno
BRE#02059872

1106 Marbella Dr
Saturday, 5/18
3:00 - 6:00

Arroyo Estates!
4BR/2BA
2298sqft
$369,900
#1955548

Hosted By:
Christine Dosen
DRE#01947816
Joey Dosen
DRE#01986205
Sarah Bingham
DRE#02074813

April 2019 Awards

Top Listing

Craig Stevens
BRE #00960443

Top Producer

Christine Dosen
BRE #01947816

Top Selling

Fong Tidwell
BRE #01829049

FEATURED RENTALS

RENT	ADDRESS	BR/BA	SQ. FT.	TYPE
$675	741 S Allen St	1/2	700	HOUSE
$775	141 W Upjohn Ave #206	2/2	1100	APARTMENT
$950	216 S Fire Opal St	3/2	804	HOUSE
$1200	929 S Ranger St	3/2	1472	HOUSE
$1200	825 Charles Ct	3/2	1570	HOUSE
$2000	719 W Howell Ave	4/2.5	2398	HOUSE

View all listings at www.RidgecrestColdwellBanker.com

Not all units may be available at publication. Please do not disturb tenant. If you would like to view one of our properties, please contact Property Management to schedule an appointment.

ENDLESS POSSIBILITIES! Priced per appraisal, this 2BR, 1BA home has extra room for storage + a separate laundry room. Chain link & wood fencing. 2-car carport too! $95,000 #1955473

CLASSIC DOWNTOWN HOME! This 3br, 1ba, home has new exterior trim, living room, dining room, and bedrooms has beamed ceilings. Bathroom has recently been upgraded, two car garage, and RV parking! Come and see. $129,000 #1955781

STARTER HOME W/ POOL! 3BR, 2BA refurbished home with new carpet and hardwood throughout. Kitchen has new granite counters, gas range w/ 5 burners. Front yard recently landscaped + pool repainted! $169,900 #1955115

Spacious Montefino condo! This cozy 3br, 3ba, 1,944 Sq Ft home includes a courtyard, kitchen w/ granite countertops, white cabinetry, & updated lighting. Two master suite bedrooms, main master bedroom w/ privacy closet & large jetted tub! $199,000 #1955653

MOVE-IN READY! 3BR, 2BA. Interior has been professionally painted, new carpet put in August 2018 w/ tile flooring throughout. Low-E dual pane windows + finished garage w/ deep sink. $198,000 #1954946

Great Starter Home! 4BR, 2BA, welcoming living room, great room & kitchen w/ island. Tile and carpet throughout, inside laundry room, master has walk in closet, and low energy dual pane windows. $202,000 #1955511

Beautifully & completely upgraded! 3br, 2ba, 1,331sqft home with inviting living room w/vaulted ceilings, bay window, updated kitchen with granite counters, SS appliances, RV parking and much more. $219,900 #1955776

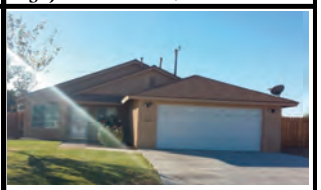

Remarkable turn-key! This 1,550 Sq Ft, 4br, 2ba home is located on a corner double-sized lot! Kitchen is slick and clean w/ appliances, brand new interior paint and carpet, full length covered patio, enough room for RV parking. $225,000 #1955639

Currently Under Construction! 4br, 2ba, 1,825sqft home towering 9ft ceilings, quarts counter tops, LVP flooring, large great room, 2 car finished garage! Don't miss this great home! $249,900 #1955761

Paid Solar! Brand new build 4br, 2ba home with spacious living room, gourmet kitchen, grand-master suite, three good sized guest rooms, lg 2 car garage and much more! $254,500 #1955752

ELEGANT ENRTYWAY! 3br,2ba home with double door entry to lg sunken living room, formal dining, remodeled kitchen, two spacious guest rooms, huge master suite w/cathedral ceilings. This home has it all! $264,900 #1955779

Exceptionally well kept home! 4br, 2ba, 1847sqft, formal sitting room, living room, kitchen w/custom cabinets, granite counters, & large island. Wrought Iron gates to side yard for RV access, lg storage shed, outside BBQ area. $299,900 #1955770

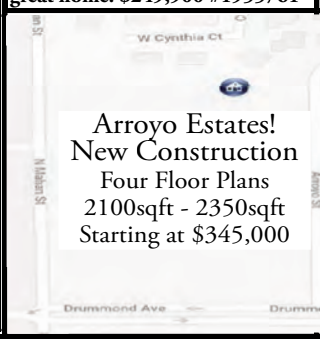

NEW BUILD! This 4BR, 2BA home will feature LVP flooring throughout the home, towering 9ft ceilings & split floor plan w/ great room + option room! Oversized 2-car garage, ground mounted AC + tankless water heater. $329,900 #1955134

Beautiful College Heights home! This gorgeous 4br, 2ba has a open floor plan with 9ft ceilings, xeriscaped front & back yards, & a spacious game room with a pool table. Oversized 3 car garage, enclosed deck with spa, & RV parking. This is a must see! $375,000 #1955604

Terry Springstead

"I speak Escrow, I sell Real Estate."

REALTOR®
Coldwell Banker
Best Realty

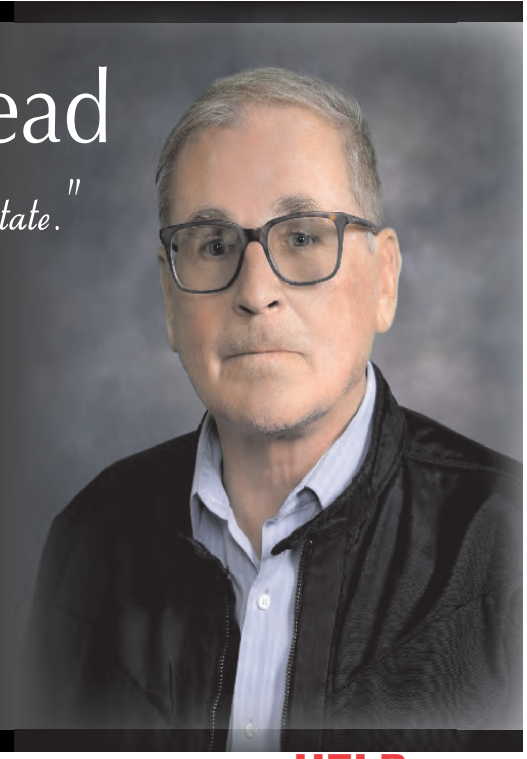

Cell: (760) 495-2115
Office: (760) 375-3855 ex136
Terry@bestrealty.net
www.ridgecrestcoldwellbanker.com
CalBRE#02067933

Dana Lyons

You are my priority

COLDWELL BANKER
BEST REALTY
Each Office is Independently Owned and Operated

Committed To You... Committed to Our Community...

Dana Lyons. GRI, CRS
Broker Associate
BRE # 00708975

dana@bestrealty.net dana4ridgecrest.com
760.382.4996

105 Cobria Place
New interior paint, new flooring! Detached 2860 sq. ft 3-bay workshop. Hefty 18+ kW solar system. Priced reduced to $508,500

Stress Free Closings!

"I have had several real estate transactions with Clint; each time the process was stress free as he professionally handled the details."
Daisy Sechrist
Wofford Heights, CA

"ON TIME AND ON TOP OF IT!"

Clint Freeman

(760) 382-1082
clint@bestrealty.net
BRE#01395515

COLDWELL BANKER
BEST REALTY
Independently Owned & Operated

www.RidgecrestCaHomes.com

HELP WANTED

NOTICE

The Swap Sheet strives to protect its readers against fraud, deception or injustice. According to the LABOR CODE: It is a misdemeanor for any person or agency to publish an advertisement offering employment as a salesperson, broker or agent which is willfully designed to mislead as to the compensation or commission which may be earned. All employment offers must specify the nature of the work and/or have the company's name listed. Advertisements which require investments in stock, samples, equipment or cash bonds should be thoroughly investigated before any money is paid out. TFN

CITY OF RIDGECRESTParks & Rec Gym Attendant/Rec Leader I. Apply at: City of Ridgecrest, Human Resources, 100 W. California Ave., Ridgecrest, CA 93555. Complete a City application (available on our website) Apply by: May 28, 2019, 5pm. This position is subject to a pre-employment screening. www.ridgecrest-ca.gov. double click careers tab, then on job title. EOE 05/16

3 BEDROOM APARTMENT
SECTION 8 OK!
Call Annabelle: 760-608-6219

ARROWHEAD MOBILE HOME PARK
1600 N. Norma St.

FEATURED MOBILE HOME

SUNWEST MOBILE HOMES

1986 SKYLINE HOME · 24X60 · 1440 SQ FT
LARGE 3 BDRM, 2 BATH · NEEDS SOME REPAIRS
SELLING "AS IS" · SERIAL# 23720258AW/BW

NEW & USED MOBILE HOME SALES
FINANCING AVAILABLE

(760) 446-2796

LOOKING FOR LIVE-IN companion. 5 hours a day, must have own car, cooking a plus! 1-760-793-1546. 05/23

HELP WANTED FOR mobile car wash with experience and must have drivers license. 1-323-842-4681. 05/16

LOOKING FOR PART time office help. No weekends. Computer & bookkeeping experience required. Apply in person at 1210 W. Graaf. 05/16

DOWNLOAD OUR FREE app in the Google Play Store/Apple Store to read The Swap Sheet at your fingertips every Wednesday evening! TFN

HELP WANTED: BEAUTICIAN/Barber. Apply in person at Hair Pros. 1-760-371-1142. TFN

PLACE OR READ your ads the easiest way - online www.swapsheet.org. TFN

SERVICES

WEEDING AND YARD clean up service. Call 1-760-793-5495. 06/06

BENCHWORKS TRANSMISSIONS AND Auto Repair. 525 County Line Road. 1-760-446-4012 or 1-760-382-3691. 05/30

MIKE MCKEOWN LICENSED handyman. Tree removals, trailer hauls and clean outs, and roofing repairs. 1-760-608-4174. TFN

WE DO PATIOS and gazebos. Free estimates. Evergreen Construction. Lic#855561. 1-760-375-0203. TFN

WE PAINT HOUSES. A&R Construction. Lic# 1024779. 1-760-301-7026. TFN

TNT WESTERN HOMES

OFFICE: (760) 384-0000 • 219 STATION AVE.

www.westernhomesridgecrest.com

UPGRADES!!!

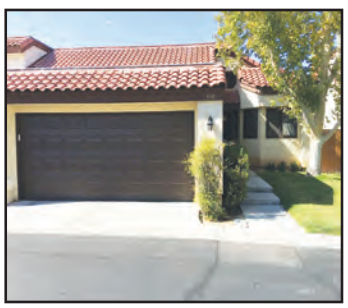

410 Montefino Drive
Montefino townhome with all the upgrades. Granite countertops, laminate floor throughout, new cabinets, new A/C unit, barn door closet doors. Upgraded appliances. Open floor plan. The backyard has concrete and pavers so no maintenance. HOA bills are $118 and 195 a month. That includes the roof, exterior, and front yard landscaping. There is a clubhouse in walking distance with a gym, pool and jacuzzi. There are also tennis courts and a basketball court nearby. $199,000. MLS# 1955778
Contact Timothy Jacobs for more information
760-384-8884

ONE OF RIDGECREST'S BEST FLOOR PLANS!

728 S. Chesapeake St.
This home has 4 bedrooms and 2 full bathrooms. The larger lot size of .2 acres is very accommodating to a large family or anyone looking for extra space. Located on a cul-de-sac, close to the walking path which leads straight to Upjohn Park. Beautiful front yard with a mature shade tree. Working spa on back patio, what more could you ask for? This home is priced to sell. With a little elbow grease you could walk right into a great deal of equity! $179,000. MLS# 1955606
Contact Sara Scott for more information
760-382-9515

INVESTORS DELIGHT!

501 E. Ridgecrest Blvd.
Fully occupied 9 plex. Close to base. Large units with A/C. Most units have new flooring. Rent roll $4,865.00 a month. $501,000. MLS# 1955571
Contact Timothy Jacobs for more information
760-384-8884

NICE & COZY!

539 Oriole St.-Inyokern
3 bedroom, 2 bath open floor plan on the south side of Inyokern on a paved road. New floors and paint. New cooler and heater. $129,000. MLS# 1955521
Contact Timothy Jacobs for more information
760-384-8884

#1 CUSTOMER SERVICE!

FULL SERVICE Rentals

RIDGECREST • INYOKERN • TRONA

www.westernhomesridgecrest.

Application & Rental List Online

TERESA JACOBS
OWNER/BROKER
LIC.# 0077684
(760) 608-7383

TIMOTHY JACOBS
REALTOR & PROPERTY MANAGER
LIC.# 01468733
(760) 384-8884

VICKI RIZZARDINI
REALTOR
LIC.# 01447397
(760) 382-1311

PHYLLIS RODRIGUEZ
REALTOR
LIC.# 02027686
(760) 446-9720

SARA SCOTT
REALTOR
LIC.# 01460361
(760) 382-9515

WE DO WINDOW & door replacements. A&R Construction. Lic#1024779. 1-760-301-7026. TFN

WE DO IRRIGATION leaks and repairs. Evergreen Construction. Lic#855561. 1-760-375-0203. TFN

WE DO WOOD fencing. A&R Construction. Lic# 1024779. 1-760-301-7026. TFN

TIRED OF HIGH water bills? Have us eliminate the grass you never used. Free estimates. Licensed contractor. Evergreen Construction. Lic#855561. 1-760-375-0203. TFN

JUAN ALDUNA LANDSCAPING and maintenance any kind of clean up. 1-760-677-1692. Lic#13000010884. 05/20

BOBCAT, BACKHOE, TRENCHING, & dump truck services available. 1-760-377-3469. 05/30

HANDYMAN SERVICES: WE do it all: Fence repair, electrical, clean up, hauling, preparing property's to sell or lease. Cell: 1-760-793-5495. 06/06

WE DO PATIOS and gazebos. Free estimates. Evergreen Construction. Lic#855561. 1-760-375-0203. TFN

NEED A CONTRACTOR? ridgecrestcontractors.com. TFN

SWAP SHEET HOURS are Monday - Wednesday, 6:00AM-5:00PM, Thursday and Friday 6:00AM-3:00PM. Closed Saturday and Sunday. TFN

TIRED OF MANAGING your rental properties? Contact our property management team at TNT Western Homes, Inc.! 1-760-384-0000. TFN

SMOG CHECKS! $53.25, Autos for Less. See/call Steve or Darren. 623 Inyokern Road. 1-760-446-2170. TFN

WE DO WOOD fencing. Evergreen Construction. Lic#855561. 1-760-375-0203. TFN

SWAP SHEET HOURS are Monday - Wednesday, 6:00AM-5:00PM, Thursday and Friday 6:00AM-3:00PM. Closed Saturday and Sunday. TFN

WE DO ROOFING. A&R Construction. Lic# 1024779. 1-760-301-7026. TFN

PALOMINO PROPERTIES
Your Move. Your Memories. Our Focus

412 Vanessa
5/6 $750,000

7449 Buckel
4/2 $234,900

3995 Drummond
3/2 $275,000

1220 Quail Way
5/3 $324,900

828 Balsam
3/2 $179,900

315 Sunset
4/3 2,532

Franklin
0.66 Acres $23,500

420 Debra
3/2 $210,000

Mono 1.77 Acres CL
$89,000

China Lake 2.27Acres
$28,500

Need a Real Estate Agent?
Call Us!

Christina King
619-944-8121
DRE # 02070688

Hannah Compton
760-608-9069
DRE # 01723994

Ashly Palomino
760-608-1449
DRE # 01309701

Dannielle Lapham
760-812-9369
DRE # 02070688

VAUGHN REALTY

See All Homes @ vaughnrealty.com

509 W. Ward Avenue • 760-446-6561 • DRE# 00742584

EQUAL HOUSING OPPORTUNITY

REALTOR®

3459 W. COSO AVE.-ON 2.52 ACRES! COUNTRY LIVING at its best! Large 3 bdrm, 2 bath (both beautifully tiled). Gorgeous view of mountains and Owens Peak. New laminate, 3 new French doors, master has new slider. Newer roof. $249,900. #55797

212 PRIMROSE-GORGEOUS REMODELED HOME! Beautiful 3 bdrm, 2 bath w/dual pane windows, vaulted ceiling, lovely flooring, great kitchen, granite counters, stainless appliances & new cabinets. Redone baths w/granite counters. $189,900. #55749

712 W. MOYER-QUICK SALE! MAJOR FIXER UPPER-CASH ONLY, offers accepted until Saturday, May 18th. As is, no repairs by seller. Will need major repairs. Priced for quick sale, Hurry! $24,997. #55795

243 COBBLESTONE-BEAUTIFUL LARGE 4 BDRM HERITAGE HOME, access to POOL, park, tennis courts & clubhouse! Living room w/lots of light & great fireplace. Large kitchen w/pantry & center island. Inside laundry, 3 car garage! $299,900. #55166

333 JACKS CREEK-CUSTOM HOME ON 27+ ACRES! 3 bdrm 2 baths- Walkers Pass. Has stream flowing through to pond, solar system w/ backup generators, forced air furnace, atrium, wrap around covered porch, barn, workshop, & more! $399,997. #54907

121 NANCY AVENUE-LARGE, BEAUTIFUL, AND INGROUND POOL! 3 BDRM 2.5 BA home. Over 1,900 sq. ft., pool with child safety fence, vaulted open great room, kitchen w/ walk-in pantry & dining nook, formal dining room, indoor laundry. Master w/ private balcony & double closets. $309,900. #55687

604 LAS POSAS-NEW PRICE! LOTS OF POTENTIAL! 1,900+ SQ. FT. 3 BDRM 2 BA great area. Living room, family room, formal dining, breakfast nook, pantry, inside laundry. Double drive through garage plus garage/workshop in rear. Priced to sell! $199,900. #55487

420 W. PERDEW-REMODELED LOVELY 4 BDRM, 2 BATH home. New paint inside and out, beautiful new laminate, carpet & tile, both baths remodeled. Kitchen has granite counters, new sink, new appliances! See this! $210,000. #55701

1217 S. YORKTOWN-BEAUTIFUL 3 BDRM 1.75 BA HOME with great curb appeal! Nicely updated with lovely white kitchen, new counters, stainless appliances, updated baths. Fully fenced with plenty of room- on double lot! $190,000. #55532

1328 S. PORTER-SUPER CHARMING 2 BDRM with big living room, nice kitchen with window overlooking backyard, nice bath with double sinks. Double attached garage with workbench & washer/dryer hookups. $143,900. #55755

1427 W. FELSPAR-CLOSE TO TOWN! 5 BDRMS 3 BATHS ON 2.5 ACRES! Over 2,800 sq. ft. Great split floor plan (master separate from other bdrms), laundry room. Large garage, landscaped front yard, large covered back patio. Property fully fenced, private well. $369,000. #55618

39701 HIGHWAY 178, ONYX-GORGEOUS WALKER PASS HOME! 3,402 sq ft + 600 sq ft basement. Off grid-private well, solar power/generator. Fantastic panoramic views, lots of privacy, beautiful kitchen. 2.5 car garage w/skylights. $595,000. #54428

5214 AGAVE-LOVELY 3 BDRM, 2 BATH remodeled dble wide on own lot in great park. Park has beautiful LARGE POOL! Beautiful wood look laminate flooring in living, dining & hall. New flooring in kitchen & baths, updated fixtures. $59,900. #54838

825 W. HOWELL-NEW PRICE! OVER 2,200 SQ. FT. BEAUTIFUL 4 BDRM 3 BA home. Double front doors with vaulted entrance. Great floor plan, remodeled w/ new granite counters & flooring, new appliances. Full length patio/gorgeous landscaped yard. $334,900. #54714

7841 HWY 178, RED MOUNTAIN-CUTE 3 BDRM, 1.5 BATH on private road. enormous kitchen, good size living room with wood stove. Huge yard with extra workshop/garage. It really is the cutest place! $64,900. #55798

1240 N. THORN-NEW PRICE! NEWLY REMODELED 3 BDRM, 2 BA manufactured home on .7 acres, new flooring throughout both baths have new vanities, both baths have new flooring, tiled around tubs. Fully fenced w/6' fencing, huge shop. $169,900. #55234

6564 SUNSET AVE., INYOKERN-TWO BEDROOM, 1 BATH home plus den/office. Large yard with beautiful shade tree. Has large covered patio, plenty of room for RV's, boats & other toys. $120,000. #55144

932 W. ST. GEORGE-LARGE SHADE TREES, A POND AND A FOUNTAIN set off the front of this 3 bedroom, 2 bath home, vaulted living room, large master with updated bath, inside laundry. Tiled kitchen with pantry. Double garage. $179,900. #55218

INVESTMENT OPPORTUNITIES

3-5 ACRE LOTS-on Panorama Trail in Inyokern, $10,000. each. #54344

BUILDING LOT-on Garis St.-nice residential area. $15,000. #54317

505 VERA SINGLE FAMILY LOT-Sewer & water fees paid. Call Carole. $25,000. #53125

1946 W. UPJOHN-5 AC, surveyed, nice views, nice area, build your dream home! Call Mary. $25,000. #50087

BEAUTIFUL 2.53 AC.-Has shared well & electric to property, large workshop. $42,000. #55206

2.53 AC COLLEGE HEIGHTS! Magnificent valley view-great location! $44,997. #54670

2.52 ACRES ON S. BRADY-Just off paved road! Call Carole. $45,000. #53127

4.77 ACRES ON GATEWAY-Adjacent to paved road. Call Carole. $59,900. #53155

60 FT FRONTAGE 1.1 ACRE-General commercial on N. Norma. $145,000. #52739

26 LOTS ON ACREAGE-20 approximately 2.5 ac. 6 approximately 3/4 ac. $720,000. #55270

339 W. CHURCH-16 UNIT MOTEL, great potential! Units in good condition. $385,000. #54875

Open House Hosted By Diana Said

1204 S. PORTER- TOTALLY REDONE! ALL NEW dual pane windows, new kitchen cabinets & counters, breakfast bar, new flooring, both baths redone, new light fixture, new paint inside & out. Landscaping allowance. Move in ready!

SATURDAY 10:00pm to 12:00pm

LOCAL WOMAN SEEKING employment, caregiver, and housekeeping. 1-209-603-9838. 05/23

DOG OBEDIENCE CLASSES now forming at Freedom Park. Sunday 5-6pm or Monday 6-7pm. 1-760-793-1690. 05/02

MOVING LABOR- J.D. Foreman helps you. $128 day. 1-760-499-6376. 05/16

BOB'S SHOE REPAIR. 4200 W. Ward Avenue. 1-760-793-2698 appointment only. 05/23

WANTED

SWAP SHEET HOURS are Monday - Wednesday, 6:00AM-5:00PM, Thursday and Friday 6:00AM-3:00PM. Closed Saturday and Sunday. TFN

DOWNLOAD OUR FREE app in the Google Play Store/Apple Store to read The Swap Sheet at your fingertips every Wednesday evening! TFN

WANTED VW ANY condition, air cooled. 1-760-793-0739. 07/11

Fundraiser Bingo

RIDGECREST LIONS CHARITY FOUNDATION INC.

Proceeds to Benefit

Fireworks, Scholarships, and Charity Account

June 8th, 2019 KERR McGEE CENTER

100 WEST CALIFORNIA AVENUE

PRESALE TICKETS 20 GAMES FOR $35

For just $20 more at the door you can purchase an extra 20 game pack while supplies last

$40 at the Door

TICKETS AVAILABLE STARTING MAY 15th AT THESE LOCATIONS:

Ridgecrest Chamber of Commerce
Kerr McGee Center
S&M Coins & Collectibles
Toboco Traders (970 N Norma)
Red Rock Books

Only 300 tickets will be sold

50/50 DRAW

Win $200 Per Game

(Payout w/ 175 player minimum)

Door Prizes

FOOD AND DRINK AVAILABLE

Doors Open at 9:00am

Early Bird Bingo
(must purchase game pack)
Begins @ 10:00 am
$5 for 5 games
(Extra Pack $5)
75% Returned to Winners
Up to $150

Jackpot

Start at 11:00 AM

Must be 18 or over to participate

THREE GAMES
DOUBLE ACTION
Each Game
$2 per card or 3 cards for $5
Payout 100% up to $250

More info Call Lion Steven Morgan @ (760) 977-2600 or
Lion Micah Lewis @ (760) 217-9015

Honesty! Integrity! Friendly!

We treat our guests like we would like to be treated. We offer quality work and honest advice. Stop in and say hello!

Rusty
WARREN'S AUTOMOTIVE
Keeping you on the road SINCE 1983!

760-375-4123

501 W. Ridgecrest Blvd.

RV BOATS PLANES & OFF ROAD BIKES

1991 26′ HOUSEBOAT and trailer $10,000. 1-760-375-4490. TFN

SWAP SHEET HOURS are Monday - Wednesday, 6:00AM-5:00PM, Thursday and Friday 6:00AM-3:00PM. Closed Saturday and Sunday. TFN

1989 31′ DOLPHIN motor home $9,000. 1-760-375-4490. TFN

Ryan's
AUTO GLASS
Professional
Auto Glass Replacement & Repair

Phone: (760) 446-6800
Fax: (760) 446-6802

1025 R. Circle, Suite A - Ridgecrest, CA 93555

Ryan White

DOWNLOAD OUR FREE app in the Google Play Store/Apple Store to read The Swap Sheet at your fingertips every Wednesday evening! TFN

1993 26′ FORD motor home $8,000. 1-760-375-4490. TFN

PLACE OR READ your ads the easiest way - online www.swapsheet.org. TFN

2003 31′ COACHMAN motor home $24,000. 1-760-375-4490. TFN

RV SMOG CHECKS! See Steve or Darren. Autos for Less. 623 Inyokern Road. 1-760-446-2170. TFN

1994 34′ SAFARI diesel motor home $35,000. 1-760-375-4490. TFN

1979 27′ COBRA boat & trailer $8,000. 1-760-375-4490. TFN

1987 20′ PONTOON boat and trailer $8,000. 1-760-375-4490. TFN

38′ 2000 PACE arrow motor home, great condition $33,500 OBO. 1-760-793-4988, Jamie. 05/16

VET FRIENDS FOUNDATION

My name is "Jack", I am a senior, STILL looking for my forever, loving home. PLEASE help me find it. If a Military Veteran adopts me, Vet Friends will pay for my veterinary bills untill the end of my days. If interested, please call Alison Dixon 760-499-9036

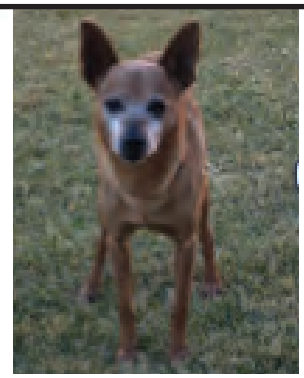

HISTORICAL SOCIETY EVENTS

230 W. Ridgecrest Blvd.

(760) 375-8456

GIFT SHOP HOURS:

OPEN: Tuesday Through Saturday, 11:00a.m. To 3:00p.m.

Cool Volunteers Needed! You, maybe... drop by for more details!

See's® CANDIES

Open Mic

Live Music Friday, May 24th at 7p.m. Ridgecrest's Favorite Indoor "Block Party!" Snack Bar Opens At 6:30p.m.

Classic Movie Night

Concludes its "Reel People, part 2" series on Wednesday, May 29th at 7:00p.m. Tom Hanks stars as a beloved airline pilot hero! "Summer of Movie Magic" premieres on June 5th at 7:00p.m. New film schedules are available in our lobby!

Weekly Community Calendar

BHS CLASS OF 1969: 50 Year Reunion. September 26-29, 2019. For more information and reservations (required) contact: BHS69-50YRS@COX.NET

May 16, 2019

- **Elks Bingo All Welcome**- 7:00a.m. to 12:00p.m. at the Kerr McGee Community Center, 100 E. California Avenue.
- **Veterans Breakfast At The USO Building**- 8:00 to 10:00a.m. Breakfast for veterans and spouses at the Historic USO Building, 230 W Ridgecrest Blvd. Join us for good company and good food. 760-375-8456.
- **Business After Hours**- Join the Ridgecrest Chamber of Commerce and a hosting business for our monthly meeting mixer. Network with other business owners while enjoying refreshments and raffles. 5:30 - 7:00p.m. Contact 760-375-8331.

May 17, 2019

- **Family Storytime At The Ridgecrest Branch Library**- Join us for stories and other activities for preschoolers every Friday in the Ridgecrest Library Community Room, 131 E. Las Flores.

May 17 & 18, 2019

- **Simplicity Performing Arts Studio**- will be performing, "Aladdin: A Diamond in the Rough", but with a twist. Aladdin is portrayed as a strong female living in poverty with her friend Abu, longing for a better life. While Jasmine runs away Jafar tries to take the crown from the Sultana. With the help of a Genie, and a few new friends, Aladdin finds a whole new world. The performance is at Old Town Theater at 6:30p.m. Doors open at 6:00p.m. Tickets are only $8.00 for 5 years and up, available at Red Rock Books.
- **Monster Trucks & Quad Wars Tour**- Friday, May 17: 7:30p.m. (Pit Party 6:30p.m. – 7:00p.m.) Saturday, May 18: 1:30p.m. (Pit Party 12:00p.m. – 1:00p.m.) & 7:30p.m. (Pit Party 6:30p.m. –7:00p.m.) at the Desert Empire Fairgrounds, 520 S. Richmond Road. Come early, meet the drivers, get autographs, and take photos with the drivers and their Monsters.

May 18, 2019

- **Color Me Happy (Teens & Adults)**- Grownups like to color too! Stop by the Community Room at the Ridgecrest Library and color yourself happy. Every Saturday, 131 E. Las Flores.
- **Golf Scramble**- All proceeds to benefit Ridgecrest Animal Shelter! Shotgun Start at 8:00a.m. China Lake Golf Course $75.00 per person Scramble Format 4-player teams (individuals welcome) includes green & cart fees Mulligans Tee prizes $1,000.00 in Raffle Prizes $1,000.00 First Place $500.00 Second Place $300.00 third Place Lunch included Animals will be available for adoption Sign-Up information: Scramble Team Player #1 Player #2 Player #3 Player #4 For information on the event, as well as getting on base for this event, to sign up or become a sponsor/donor please contact Steve (760) 375-1169 or China Lake Golf Course (760) 939-2990.
- **2019 Walk/Run With Your Teachers**- The Run with your Teachers is back again!! The fourth annual Walk/Run with your Teachers 5k will be presented by Burroughs High School and their student clubs. This event, which has drawn nearly 500 participants over the last three years, aims at building relationships among our students, their families, and our district through exercise. This event is not a fundraising event; it is simply an event to have people come together. It is free and open to all! The run will begin promptly at 8:30a.m., with registration opening at 7:30a.m. All participants must sign a waiver prior to participating in the event. The event will begin at the new engineering building at BHS. Please keep in mind the campus will be closed to all traffic for the safety of the participants. Square Print will be selling event shirts for $10 at the event. Square Print donates proceeds from the sales back to the district in support of equipment for students with physical impairments. How fun would it have been as a student to be able to run at an event with one of your favorite teachers?

May 20, 2019

- **Healthways Silver Sneakers**- 9a.m. and 10a.m. Exercise program for active older adults. Have fun and move to music. Now Located at 1000 N. Norma, Space #5. 760-499-3825. Sponsored by Ridgecrest Regional Hospital.
- **Seniors Gentle Chair Yoga**- starting at 11a.m. Now Located at 1000 N. Norma, Space #5, sponsored by Ridgecrest Regional Hospital. For questions, call 760-499-3825.
- **IWV Optimist Club Meeting**- every third Monday at Casey's Restaurant, 1337 N. China Lake Blvd. Come join us as we support local children and youth programs and opportunities. Your first visit to our club includes a free meal! Call 760-608-1115 for more information.
- **Prostate Cancer Survival Group**- will hold its program meeting at 7:00p.m. in the Mechtenberg Conference Center of the RRH. Dr. Evan Yu, Oncologist, will discuss "Advanced Treatments for Prostate Cancer". In a video presentation, he discusses hormonal pathways inhibitors, vaccines and immuno-oncology for PC, radio pharmaceuticals for PC treatment, and chemotherapy treatments. For more information about the program, please contact Ray Miller 760-375-9600.

May 21, 2019

- **HSUMD Annual Dinner Meeting**- 6:00 to 9:00p.m. at the Historic USO Building, 230 W. Ridgecrest Blvd. Annual Dinner Meeting and Election of Board of Directors. Lecture presentation: SEEP Sand Canyon Environmental Education Project.
- **China Lake Toastmasters Club #853**- 6:00 to 7:30p.m. Room #101 China Lake Training Center (on base) Building 947 China Lake. Become comfortable in public speaking in a relaxing atmosphere with the program of Toastmasters International http://www.toastmasters.org/ Great training for giving presentations at work, speaking at events, celebrations and more. Work at your own pace. China Lake Toastmasters #853 started in 1950. Send us an e-mail before coming over, so we can welcome you!

See more events at www.RidgecrestEvents.com- supported by the Ridgecrest Chamber of Commerce

RIDGECREST SENIOR CENTER MENU

THURSDAY	FRIDAY	MONDAY	Tuesday	Wednesday
05/16/19	05/17/19	05/20/19	05/21/19	05/22/19
Tamale Pie, Corn, Coleslaw, Diced Pears, Mexican Rice, Juice	Asian Chicken Salad, Carrot Sticks, Spring Mix Salad, Peaches, Wheat Crackers, Juice	Creamy Chicken & Vegetable Linguini, Green Beans, Diced Peaches, Wheat Roll	Turkey & Rice Casserole, Broccoli, Green Salad, Mandarin Oranges, Wheat Biscuit	Meatloaf, Au Gratin Potatoes, Green Salad, Fantasy Fruit, Wheat Roll

MONTHLY MEETINGS:

- **The Ridgecrest Veteran's Advisory Committee** Meetings are held at the Kerr McGee Center, 100 W. California Ave., 2nd Tuesday of every month at 6:30pm. All Veterans, their dependents and spouses are welcome.Any questions call 760-608-1484 or 760-608-9251.
- **Ukelele Club-** Meeting Every Thursday; 6:30-8:00pm at United Methodist Church, 639 N. Norma.Come play and/or sing.
- **Democratic Club** meets every 3rd Saturday of the month for brunch at Charlie's inside the Clarion Inn at 10:30am.
- **Parkinsons Support Group** Meets the Second Thursday of each month from 2:30 to 4:00 at Grace Lutheran Church, corner of Norma & Las Flores. For more information call 760-375-2076.
- **TOPS (Take Off Pounds Sensibly)** First Meeting FREE! Knights of Columbus, 725 W. Ridgecrest Blvd. Every Friday 9:00am. Please call Janett at 760-382-4355 for more info.
- **CERT Meeting-**First Tuesday of the month. 7:00pm. Kerr McGee Center. Everyone Welcome!
- **Oasis Garden Club Of IWV-** Meetings 2nd Thursday of each month at 9am. Desert Empire Fairgrounds. Contact: 1-760-382-6546.
- **National Alliance On Mental Illness-** Weekly Support Groups. Families of teens & adults with mental illness Monday 5-6:30pm. RRH, 1081 N. China Lake Blvd. (Conference Center) 760-384-8672. Families of children with mental illness Tuesday 6-7:30pm. Gateway School Library, 501 S. Gateway Blvd. 760-499-1851.
- **Better Breather's Club-** Meets second Monday each month at 3p.m. at RRH David Mechtenberg Conference Room. 760-499-3766.
- **International Folk Dancing-** No partner needed. Beginners welcome! Dances from around the world. Every Thursday from 7:30 to 9:30. Ph: 760-371-5669. 725 Gateway.
- **RRH Diabetes Support Group-** Every 4th Thursday at 5:30p.m. at RRH. For questions call 760-499-3825.
- **RRH Grief Support Group-** Every 2nd and 4th Monday at 5:30p.m. at 417 Drummond Ave. For questions call 760-499-3617.
- **Alzheimer's Support Group-** Every 1st Wednesday at 1p.m. at 417 Drummond Ave. For questions call 760-499-3825.
- **VFW Comrades-** Meet 2nd Thursday at 6:30p.m.
- **VFW Auxiliary-** Meet 3rd Thursday at 6:30p.m.
- **Kiwanis Club-** Bi-Monthly Luncheon Meetings. First & Third Thursdays of each month at China Express. 12:00p.m. to 1:00p.m.
- **Swing & Ballroom Dance-** Beginner lessons, no partner needed. Every Tuesday, 7pm to 9pm. Call 760-793-1301 for more information.

Ridgecrest's Walk-In Barber Shop!

CITY BARBER SERVICES

2 Barbers to Serve You Better!

Addie & Robin Torgerson

Fades, Flat Tops
Military Cuts

OPEN 9:30AM TO 6PM MONDAY - FRIDAY
FOR YOUR CONVENIENCE!
235 N. BALSAM ST. : Btn Modern Trophy & Romancing the West

1998 HONDA GOLD-WING, 51K miles, nice bike $4,000. 1-760-793-2028. 05/23

MUST SELL. 1999 Pace Arrow motor home. Great condition. $27,500 OBO. 1-760-793-4988, Jamie Ann. 05/23

HONDA XR100 1997 in excellent condition. $1,000.00 OBO. Call Dan at 760-608-1174. 05/16

MOTORCYCLES

STREET

LEGAL

DOWNLOAD OUR FREE app in the Google Play Store/Apple Store to read The Swap Sheet at your fingertips every Wednesday evening! TFN

WHO DO YOU SERVE?

CHURCH

ENTITLED

CROSSROADS COMMUNITY CHURCH

MAY 18 & 19, 2019

Please Join Us

Saturdays @ 5:30pm & Sundays @ 10:30 am
235 N. China Lake Blvd (760) 384-3333

View our services live from home: use code above or
http://www.ustream.tv/channel/mpJMNbdczLe

Steel Carport Cover For Sale
Sonja Ave., Ridgecrest, CA
Size 30x19 with 2 rolled down doors on one side
Contact Owner for more details
760-375-5950

LAPHAM CONSTRUCTION

Professional. Reliable. Fast

SUNROOMS • WINDOWS • RAIN GUTTERS
SOLID PATIO COVERS • PERGOLAS

50% Off Installation
Limited Time Offer

Serving all of Kern County

Locally Owned and Operated for Over 20 Years.

BBB

760-812-0021

VISA MasterCard

Lic. #885719

SO MUCH FOR BORING.
Camry
we make it easy™

MOTOR VEHICLES

SWAP SHEET HOURS are Monday - Wednesday, 6:00AM-5:00PM, Thursday and Friday 6:00AM-3:00PM. Closed Saturday and Sunday. TFN

SMOG CHECKS! $53.25, Autos for Less. See/call Steve or Darren. 623 Inyokern Road. 1-760-446-2170. TFN

2002 BMW 540i Sport Wagon $6,500 OBO. 1-760-977-1672. 05/16

1999 MUSTANG 6 cyl, 5 speed, 98,500 original miles. $6,900. 1-760-876-0475. 05/16

SMOG CHECKS! $53.25, Autos for Less. See/call Steve or Darren. 623 Inyokern Road. 1-760-446-2170. TFN

VW PARTS. BUY and sell. 1-760-793-0739. 10/10

CASH PAID FOR complete junk cars. Call for quote! 1-760-446-5559. TFN

BENCHWORKS TRANSMISSIONS AND Auto Repair. 525 County Line Road. 1-760-446-4012 or 1-760-382-3691. 05/30

2003 PT CRUISER limited edition. For sale as is. $1,000 OBO. 1-661-234-2148. 05/16

THERMA TRU
Interior • Exterior
Entry Door
DesertGarageDoor.com
Sales • Service • Installation
760-446-3446 license #491508
1328 Inyo Ct. R/C

2009 HYUNDAI SONATA- excellent condition, low miles (70.5K). $4,850. 1-719-439-1745. 05/16

2005 TOYOTA COROLLA CE. 125,250 miles. $2,700 OBO. 1-808-256-4772. 05/23

2016 WRANGLER JEEP. Automatic, A/C, camera, 33,000 miles. $24,000. 1-619-243-9166. 05/16

PAUL & SONS
Automotive & Mobile Audio
24-Hour Towing
140 W. RIDGECREST BLVD. 760-371-9116

Air Conditioning Service Special $54.99

Complete AC system inspection, test for leaks, inspect belt and ac hoses, inspect cabin air filter

AUTOS FOR LESS
SMOG CHECKS WHILE YOU WAIT! 10 - 15 Minutes
SMOG CHECKS $53.25 INCLUDES CERTIFICATE
State of California LICENSED SMOG CHECK INSPECTION AND REPAIR STATION
No Appointment
No Paperwork
No Problem!
Emission Repairs • Computer Diagnostics • Automotive Repairs
ASE CERTIFIED
623 Inyokern Road • Steve Parsons • 760-446-2170

TOYOTA of RIDGECREST

321 N. China Lake Blvd. • Ridgecrest, CA 93555

www.toyotaofridgecrest.com • 760-375-4401

PRE - OWNED SPECIALS

2017 Toyota Corolla
LE Sedan
Loaded
Your cost **$15,480***
P51-19 904073

2016 Toyota Avalon
Limited
only 15323 miles
Your cost **$25,980***
1203-19A 217428

2016 Toyota Tundra
Double Cab
5.7 SR5 only 17,187 miles
Your cost **$27,995***
1167-19 832062

Looking for just a job.. or a career? Look no further...

2018 Toyota Tacoma
Extended Cab
Pre Runner Only 4652 miles
Your cost **$24,995***
11165-19A 1165-19A

2017 Toyota Camry
LE Sedan
only 19357 miles
Your cost **$18,780***
P38-19A 440797

We are looking to find a sales person who is willing to work hard and start a career. Many benefits and an opportunity to grow. See Pete or send a resume to the addres above. EOE

We specialize in First Time & Credit Challenged Buyers!

- Bankruptcy
- Charge Offs
- Collections
- Repossessions
- New to the area
- Short Time on the Job
- No Credit
- No Down Payment
- Social Security Income

New Vehicles - we GUARANTEE to meet or beat any deal and if you do not see it on our lot, we can usually get it within 24 hours!

Contact Us At: www.toyotaridgecrest.com

Email: janelle@toyotaofridgecrest.com • 760-375-4401 Follow Us On Facebook, Twitter, & Instagram

* Sale ends close of business 05/18/19 One at this price. Vehicles subject to prior sale. All on approved credit. Not all will qualify. Plus tax, doc, & license . See dealer for details.