619 W. Ridgecrest Blvd. Suite D
Ridgecrest, CA 93555
760-375-5400
FAX 760-375-1901
www.swapsheet.org
email swap@swapsheet.org

JUNE 17, 2021

Serving the Valley Since 1946

# THE SWAP SHEET

Memory Lane
Fabrics and Quilts

139 W. Panamint Ave, Ridgecrest 870-654-2592

Computerized Longarm
Quilting Available

Tula Pink Fabric

"Curiouser
and Curiouser"
Available very soon!

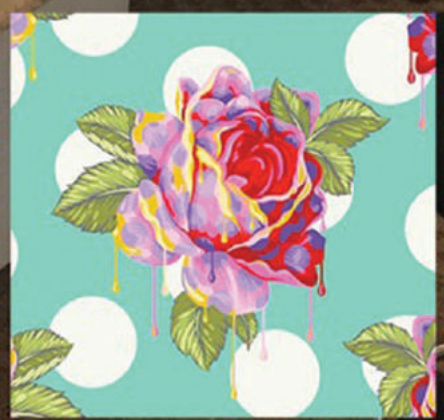

"LINE WORK" in stock: "Fairy Dust", "Wildflower", "Hexy", "Mineral", "Solids" all in stock.
Sewing/Quilting Project class starting soon.

RCC
Farmer's Market
Fresh Local Unique

Saturdays
from 8am - Noon
Ridgecrest Cinemas
1631 N. Triangle Drive

## SALES

**PLEASE CHECK YOUR ads, if there is an error, we are responsible for the first insertion only.**

RIDGECREST GUN RANGE is open. RGRA 600 yard outdoor shooting range. CCW Classes. Membership $25. www.RGRA.org. 1-760-375-1004. GUNS4US.

SOFA/RECLINER **$19.95** weekly. No credit needed. EZ Rentals & Sales, 805 N. China Lake Blvd. TFN

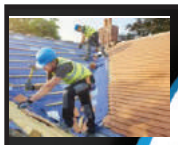

A & R
CONSTRUCTION
FULL SERVICE GENERAL CONTRACTOR
ROOF REPLACEMENTS
PAINTING AND
FACIA REPLACEMENT
WINDOW AND
DOORS REPLACEMENT
GAF Certified
Roof Installer
ALL SMALL & INSURANCE JOBS WELCOME!
760-301-7026
751 S Richmond Rd Suite G
arconstructionrc.com
Ca. Lic.# 1024779
Now Accepting
VISA MasterCard PayPal
OSHA 30 HOUR CERTIFIED

calottery
MINIT SHOP
VISA MasterCard We Accept EBT
843 E. RIDGECREST BLVD. (RIDGECREST BLVD./GATEWAY) 760-375-4672 • HOURS: MON-SAT 4AM-MIDNIGHT • SUN 6AM-MIDNIGHT
The fuel pumps are closed for construction THE STORE IS OPEN!

BUD & BUD LIGHT, COORS & COORS LIGHT, MGD & MILLER LIGHT
$13.99 x+ TAX & CRV
18 pack

PEPSI, COKE, 7UP, DR. PEPPER, MT. DEW PRODUCTS
12 pk $4.49

PEPSI, COKE, 7UP, DR. PEPPER, MT. DEW PRODUCTS
2 FOR $3.50 2 LITERS

BUDWEISER AND BUD LIGHT
$15.99 x+ TAX & CRV
20 pack

IMPORTED CORONA, HEINEKEN, STELLA ARTOIS, MODELO, 805, PACIFICO 12 pack
$15.99 x+ TAX & CRV

SELTZER TRULY HARD, BUD LIGHT & WHITE CLAW • 12 PKS!

FOR THE MONTH of June, all used general fiction, mystery, romance, and sci-fi hardcovers are just $3.00 each at Red Rock Books! 206 W. Ridgecrest Blvd. Mon-Sat 10am to 6pm, Sun 11am to 5pm. 1-760-375-3454. 06/17

**FATHER'S DAY BONANZA! Frey's (Gunshop 2) Ridgecrest, CA. Ron/Katie & Crew. Helpful, polite, knowledgeable. Large inventory firearms, ammo related items. 1-760-375-9690, 1-760-793-5339. Biggest little gun shop in the West. Beautiful trophy room & gun room.**


Storage 8x20 - $65 p/mo
Storage 8x40 - $105 p/mo
*Most reasonable rates in town.*
Reasons why to store at RHB Storage:
More space for less money
Rates don't jump around
Yearly payment discount available
1-760-375-7727
667 S. Richmond Rd.
Unit E., Ridgecrest


HEAT'S HERE! SHADE nets, sun hats, Vitalyte hydration. Todd's Outdoor. 06/17


NOW SHOWING AT
RIDGECREST CINEMAS
SHOW RUNS JUNE 18TH THROUGH 24TH

CONJURING THE DEVIL MADE ME DO IT

Start Times
1:20 • 4:05
7:00 • 9:35
RATED R
1 Hour 55 Minutes

HITMANS WIFE'S BODYGUARD

Start Times
1:40 • 4:35
7:20 • 9:50
RATED R
1 Hour 40 Minutes

IN THE HEIGHTS

Start Times
2:00 • 5:20
8:40
RATED PG13
2 Hours 25 Minutes

SPIRIT UNTAMED

Start Times
12:50 • 3:15
5:35 • 8:00
RATED PG
1 Hour 30 Minutes

PETER RABBIT 2: THE RUNAWAY

Start Times
1:10 • 3:50
6:15 • 8:50
RATED PG
1 Hour 40 Minutes

CRUELLA

Start Times
12:30 • 3:30
6:30 • 9:25
RATED PG13
2 Hours 15 Minutes

A QUIET PLACE PART 2

Start Times
12:25 • 2:50
5:20 • 7:40
10:00
RATED PG13
1 Hour 30 Minutes

Summer Throwback
Limited Showtimes, Tickets $3!
THE GREAT OUTDOORS

Check Our Website For Show Times!
RATED PG13
1 Hour 35 Minutes

OPEN 7 DAYS A WEEK!
Box Office Open At 12 Noon. Buy Tickets Online, Or At Our Box Office!
For Full Details On Our Cleaning & Social Distancing Processes, Please Visit Our Website!
www.ridgecrestcinemas.com
2D: ADULT $10.75 • MILITARY $8.50 • SENIOR $8.50
CHILD $8.50 • MATINEE $8.50
3D: ADULT $13.75 • MILITARY $11.50 • SENIOR $11.50
CHILD $11.50 • MATINEE 2D $8.50 3D $11.50
1631 N. Triangle Dr. • 760-446-7771



Caring, Personalized Dentistry!

Like Us On facebook
CareCredit Patient Payment Plans
WHITING
FAMILY·DENTAL
SCOTT E. WHITING, DDS • ROBERT J. WHITING, DDS
• CHILDREN'S DENTISTRY
• COSMETIC DENTISTRY
• DENTAL EMERGENCIES
• IMPLANTS
• NITROUS/LAUGHING GAS
• ORAL SURGERY
• ORAL SEDATION
• ROOT CANALS
• TEETH WHITENING
We're Open Flex Fridays!
We Are in Network with Most Insurances, Including All Base Dental Plans and Delta Dental PPO.
841 N. DOWNS ST., SUITE C
760-375-6999
Email: wfdridgecrest@yahoo.com
www.whitingfamilydental.com



A&L Tire and Service Center
We're More Than Just A Tire Store...
We're Your Complete Automotive Service Center!
COMPLETE A/C INSPECTION
ONLY $54.99
• Test For Leaks & Proper Operation
• Inspect Belts & A/C Hoses
• Inspect Cabin Air Filter

SUMMER OIL CHANGE & ROTATION SPECIAL!
ONLY $39.99
• Change Engine Oil & Filter
• Brake Inspection & Tire Rotation
• 27 Point Courtesy Inspection
PLUS TAX & DISPOSAL, MOST CARS AND LITE TRUCKS. SOME RESTRICTIONS APPLY.
(760) 499-MIKE
Hablamos Español
317 West Inyokern Road • www.AandLTire.com

RC DENTAL OFFICE
Agosto Oei, DDS & Jack Tran, DDS

Complete Family Care

Delta Dental • Met Life • GEHA • Cigna
United Concordia • Many More

- Implants
- Bridges, Crowns
- Braces, Invisalign
- Dentures In A Day
- Dental Emergencies
- Re-Line Loose
- Children's Dentistry

Gentle, Friendly Staff

Rennie Cheung
DMD, MD
ORAL SURGEON
Wisdom Tooth • Removal
Implants • Biopsies
Saturday Appointments

(760)375-8416
214 E. California Ave.
RCDentalOffice.com

Bark Avenue Grooming
THANK YOU TO ALL OUR HEROES!

10% OFF For Military, Veterans, Nurses, Police Officers, & Firefighters!
*See Groomer For Details.
760-793-2150
THIS IS THE ONLY NUMBER FOR OUR SHOP, THANK YOU!
206 W. Station St. #B
Monday-Friday: 9a.m. To 2p.m.

CHARLEY'S PHILLY STEAKS
Two Meals at Charley's & Dessert at Baskin Robbins
2 - 9" Sandwiches of Your Choice, 2 Fry Drink Combos + 1 Gift Card for 2 Regular Cones at Baskin Robbins
2 for $20 Deal!
BR baskin robbins

Valid only at this location. Not valid with any other offer or coupon. No substitutions. Receive a gift card for $5 for Baskin Robbins. Good for two single cones or a $5 value.
575 N. China Lake Blvd. • 384-4541
HOURS: M-Sat 7am-9pm • Sun 8am-8pm

** YARD SALE: 7AM to 12pm. June 18 & 19. 1316 W. Benson Avenue. Camping supplies, sleeping bags, chairs, 16x16 tent. Yard tools, shovels, lawn mower. Solid oak furniture, 16'x16' tent- new!

KITTENS AVAILABLE FOR loving homes! Litter-box trained. Will cover shots and spaying/neutering. Call 1-760-375-8257. 06/24

FREEZERS IN STOCK you can have it today! EZ Rentals & Sales, 805 N. China Lake Blvd. 1-760-382-2330. TFN

WE PAINT HOUSES. A&R Construction. Lic# 1024779. 751 S. Richmond Road, Suite G. arconstructionrc.com. 1-760-301-7026. TFN

PLANNING ON HITTING the road this summer? Better pick up a 2022 Road Atlas to prepare for your trip! Red Rock Books has midsize and full size North American Road Atlases! 206 W. Ridgecrest Blvd. Mon-Sat 10am to 6pm, Sun 11am to 5pm. 1-760-375-3454. 06/17

DOWNLOAD OUR FREE app in the Play Store/Apple Store to read The Swap Sheet at your fingertips every Wednesday evening! TFN

CASH PAID FOR complete junk cars. Call for quote. 1-760-446-5559. TFN

Handyman Services
Call Bill 760-264-3515
Evaporative Coolers Dump Runs
No Job Too Small!
LN:225011

The Storage Vault- FOR RENT- LOW Cost Storage Units
Safe and Secure
On-Site Cargo Containers

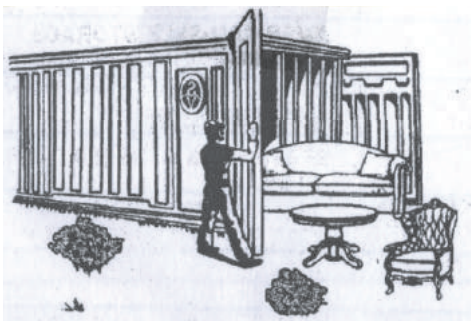

4651 Inyokern Rd.
Ridgecrest
Call for Rentals
760-377-4444
LOW MONTHLY RENTALS
8x10 80 sq. ft. $40 mo
8x20 160 sq. ft. $80 mo
8x40 320 sq. ft. $120 mo

LOCATED IN RIDGECREST!
SERVING THE IWV & BEYOND!
760-375-WELL
(9355)
GARRISON
BROTHERS WELL DRILLING & SERVICES
Licensed & Insured
CSLB# 673398

MON REVE
French Country Cuisine
Fine & Affordable Food...
Without the Guilt!
Dine in following CDC precautions!
Delivery or to go available
126 Balsam Street
Reservations - 1-760-375-3212

THE HAIRAPIST
SALON
Spring Your Hair Back To Life!
Stephanie Bradley
Haircuts • Color • Style • Manicure • Pedicure • Gel • Shellac Nails
OPEN 6 DAYS A WEEK! CALL & SCHEDULE AN APPOINTMENT!
WE ARE PRACTICING SAFE DISTANCING
& CLIENT SAFETY IS OUR #1 PRIORITY!
760-446-0999 • 945 N. Norma # B

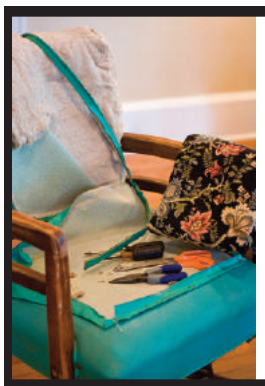
DON'T DUMP IT!
LET ME REUPHOLSTER IT!
1000's of Fabrics to Choose From!
Free Estimates
Pins & Needles
Jan Thompson
760-446-2299 • 760-608-9705
1522 N. Inyo CA UPHOL LIC# B156650

** ESTATE SALE: NO reasonable offer refused. All must go. Antique maple sofa, love seat, chair + foot stool, large china hutch, desk, several cabinets & shelves. Queen bed complete. Misc. in garage & shed. Still Mickey Mouse items. 8am to dark everyday. 205 S. Desert Candles. 06/24

HORSE, PONIES, GOATS & horse trailer bought & sold. 1-760-382-5557. 07/08

FREE: VARIOUS CERAMIC molds to good home. 1-760-793-1612. 06/17

GIZMOS, GADGETS, & more for Dads & Grads. Todd's Outdoor. 06/17

WASHERS AND DRYERS in stock. You can have them today! EZ Rentals & Sales, 805 N. China Lake Blvd. TFN

WE DO WINDOW & door replacements. A&R Construction. Lic#1024779. 751 S. Richmond Road, Suite G. arconstructionrc.com. 1-760-301-7026. TFN

**PLEASE CHECK YOUR ads, if there is an error, we are responsible for the first insertion only. TFN**

NEED IT FAST? Rent new furniture you can end up owning. EZ Rentals & Sales, 805 N. China Lake Blvd. TFN

BC Beauty Supply
Locally Owned & Operated for 40+ Years!
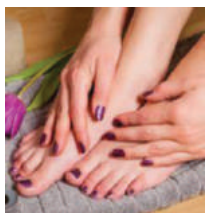
A Golden Opportunity...
Booths Available for rent.
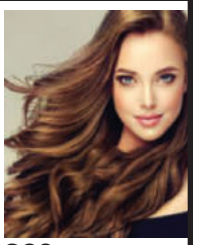
Pedicure, Manicure and Hair Space
Call Jami 760-375-9577 or 769-608-4202
20% off Kendra and Sexy Hair Products
459 S. CHINA LAKE BLVD. Ste. B
Mon.-Fri. 10-6 • Sat. 10-6 • 760-375-9577

MAC'S
What's Your Culinary Destination?
Casual Gourmet Dining with An International TWIST
Military or First Responder in-uniform discount
Senior Discount
International Menu Changes Periodically
In House Dining
Online Ordering • Free Delivery • Take Out
760-446-1110
901 N. Heritage Drive •. Ridgecrest

WE ARE OPEN TO THE PUBLIC!

Sierra Fence & Garage Doors

For All Your Fencing, Wrought Iron, & Garage Door Needs!

Spring Has Sprung

WE DO TEMPORARY FENCING!
Call Us For Free Estimates! All Work Guaranteed!
Senior Discount!

We Can BEAT All Other Prices!
Lic# 809774

2203 W. Inyokern Road. 760.446.3300 760.446.3100

rentals. EZ Rentals & Sales, 805 N. China Lake Blvd. TFN

**PLEASE CHECK YOUR ads, if there is an error, we are responsible for the first insertion only. TFN**

**WE DO WOOD** fencing. A&R Construction. Lic# 1024779. 751 S. Richmond Road, Suite G. arconstructionrc.com. 1-760-301-7026. TFN

**RED ROCK BOOKS** has the young adult fantasy trilogy, Shadow and Bone by Leigh Bardugo, that the new Netflix show is based on! 206 W. Ridgecrest Blvd. Mon-Sat 10am to 6pm, Sun 11am to 5pm. 1-760-375-3454. 06/17

** **YARD SALE: LOTS** of stuff, too many name brands to list. Friday & Saturday, 6am to ? 700 Commercial. 06/17

**INSTANT WIN! BEAT** the box stores... better price... better quality on appliance and furniture

We can make it so you "don't got bugs"!

STAFFORD'S Pest Control

Se Habla Español

Inside and Outside Service Monthly or Bimonthly

721 N. China Lake Blvd. • 760-375-7575

LAPHAM CONSTRUCTION

Professional. Reliable. Fast
760-812-0021
Lic. #885719

Locally Owned and Operated for Over 20 Years.

Sunrooms • Windows • Rain Gutters
Solid Patio Covers * Pergolas

50% off installation
Limited time only

We can do Lattice Covers, Solid Covers & *Much More!*

Locally owned and operated for over 25 years

MasterCard VISA

Serving all of Kern County

## Handyman Engineering Specialists

*Over 35 Years Experience... Quality Done Right!*

**760-301-4465**

*All Home Repair & Maintenance*

- Electrical & Lighting
- Plumbing & Leaks
- Carpentry, Kitchens, & Flooring
- Windows & Doors
- Fixtures, Tile, & More

You Name It, I Can Probably Do It!


**GUNS 4 US 201 PANAMINT.** Buy, sell, trade, consignment, gun transfers, ammo, CCW classes. Open Monday, Thursday, Friday, Saturday. Many new and used guns in stock. RGRA 600 yard outdoor shooting range. 1-760-375-1004. 06/24

**HEAT'S HERE! SHADE** nets, sun hats, Vitalyte hydration. Todd's Outdoor. 06/17


## CONSIDERING BANKRUPTCY?

BANKRUPTCY (DEBT RELIEF) • LIVING TRUSTS
POWER OF ATTORNEY FOR FINANCE & HEALTHCARE
PRACTICE ESTATE PLANNING • ADOPTIONS * INCORPORATIONS

*Law Offices of*

**Ashton E. Dunn**

121 S. China Lake Blvd. Suite D • P.O. Box 1803
Ridgecrest, CA 93556 • 760-375-6100 • 760-375-6700
ashtdu@yahoo.com • CA Bar No. 204279



## Eastern Sierra Custom Picture Framing

231 W. Ridgecrest Blvd. Ridgecrest Ca 93555 • 760.384.2030

*easternsierracpf@frontier.com*

*www.easternsierracpf.com/*

Tues-Sat: 1:30 to 5:30p.m. regular shop hours
by appointment only to ensure that my customers do not overlap. Thank you for your understanding

Check out my social media

**ROOMS ONLY**
**$39.95** Per Room
* For Ridgecrest area Residents Only.
Call for Reservations

## EAT AT SMOKIN J'S BBQ RESTAURANT

at the Exchange Club
107 W. Main St, Beatty
Read Great
Yelp Reviews

*Food so amazing- the meal alone is is worth the drive from Ridgecrest - and so much more is coming to Beatty...*

**For Reservations Call:**
**1-800-4BIG-WIN (424-4946)**
BEATTY, NEVADA
To rates: some restrictions apply, maximun 3 day stay at these rates, subject to availability.

*We're just a short drive away!*
**(Less than 2 Hours)**

Call us for a free estimate!
10 years of experience
Weekly, Bi-Weekly, Monthly
Yard Maintenance
One time clean ups, General Clean-Ups

Call or text us for a FREE estimate!


**WE DO WOOD** fencing. A&R Construction. Lic# 1024779. 751 S. Richmond Road, Suite G. arconstructionrc.com. 1-760-301-7026. TFN

**RED ROCK BOOKS** has sage sticks and incense! 206 W. Ridgecrest Blvd. Mon-Sat 10am to 6pm, Sun 11am to 5pm. 1-760-375-3454. 06/17

**1 YEAR LATER** box store furniture is worn out. Our furniture is still like new. We buy better quality, longer lasting, and you still pay less at EZ Rentals & Sales, 805 N. China Lake Blvd. TFN

**WE DO ROOFING.** A&R Construction. Lic# 1024779. 751 S. Richmond Road, Suite G . arconstructionrc.com. 1-760-301-7026. TFN

**SPA COVERS. GREAT** quality and affordable. 1-760-499-4385. TFN

**NEED IT FAST?** Rent new furniture you can end up owning. EZ Rentals & Sales, 805 N. China Lake Blvd. TFN


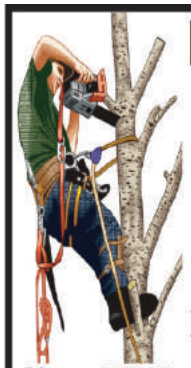

Ridgecrest Tree Service
38 Years Experience!
Care of Ornamental & Shade Trees. Topping Removal.
Drake Nokes (Owner)
I'll Go Out On A Limb For You!
License# 995916 760-377-5861 • FREE ESTIMATES

760-608-2621
Grass/Alfalfa
& B.O.W.
Alfalfa #2 & Tritcale
Full Stack =
64 Bales

D'nA Smoke Shop

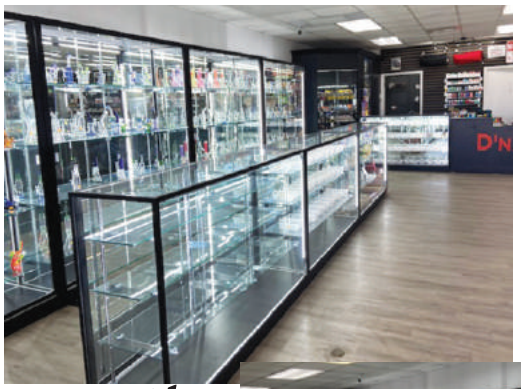

Torch Lighters
Insence
Disposable Vape
Tobacco
Wraps

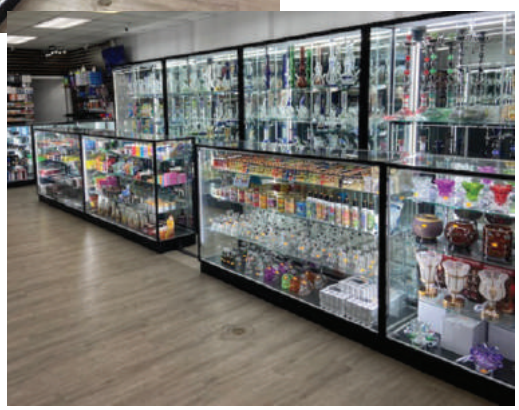

Carton Cigarette Price

Marlboro $85.99
Camel $87.99
Time $54.99
This $50.99
Montego $55.99
Newport $94.99

425 E. Ridgecrest Blvd. 760-371-9999

Open 7 days
9am - 10pm

**PLEASE CHECK YOUR ads, if there is an error, we are responsible for the first insertion only. TFN**

---

**GIZMOS, GADGETS,** & more for Dads & Grads. Todd's Outdoor. 06/17

---

**DELUXE QUEEN MATTRESS** $19.95 weekly. No credit needed. EZ Rentals & Sales, 805 N. China Lake Blvd. TFN


J&B JANITORIAL SERVICE

"OUR BUSINESS IS KEEPING YOUR BUSINESS & HOME CLEAN"

FREE ESTIMATES · COMMERCIAL - RESIDENTIAL

"NO JOB TOO BIG OR TOO SMALL!"

-DAILY-WEEKLY-MONTHLY-

LICENSED • BONDED • QUALITY WORK AT REASONABLE PRICES

INSURED • REFERENCES • SUPERVISED SERVICE

30 + YRS. JANITORIAL EXPERIENCE IN RIDGECREST

- MOVE-OUTS
- CARPET CLEANING
- WINDOW CLEANING
- PET ODOR REMOVAL
- FLOORS STRIPPED & WAXED
- WATER DAMAGE EXTRACTION
- DRY WALL REPAIR
- SOME PAINTING

EMERGENCY 24 HR SERVICE

1-760-375-5992

VISA MasterCard

REEN MEDICAL GROUP

AMIKJIT REEN M.D.

Now offering laser hair removal for all skin types and non-invasive laser liposuction.

10% Discount on liposuction and hair removal services for the month of June

760-463-1613

Rapid Covid - 19 PCR

Test results in 15 minutes

(Most Insurances Accepted)

129 E. Ridgecrest Blvd. Ridgecrest, CA 93555

Like Us On facebook

**BHS 2011 CLASS** Reunion. July 9-11. Invitation: bit.ly/bhs2011invite. Contact info: bit.ly/bhs2011contact info. 1-760-301-6872. Don't miss it! 06/17

**HELP WANTED: FENCE Installer. 2203 W. Inyokern Road. 06/17**

**WASHER/DRYER $19.95** weekly. No credit needed. EZ Rentals & Sales, 805 N. China Lake Blvd. TFN

** **YARD SALE: 1316** W. Benson Ave. 7am to 12pm. 6/18 & 6/19. Chain saws, lots of camping stuff, musical instruments, BBQ, smoker, animal houses, kitchen stuff, Shogun commuter bike. 06/17

Romancing The West

HAPPY Father's DAY

So many gifts from which to choose...

for all the Dads in your life!

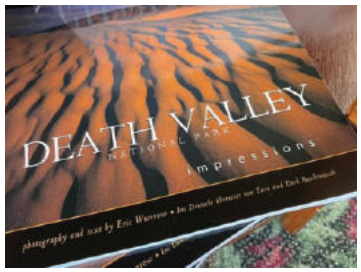


237 N. Balsam St.

** GIANT YARD SALE, Inyokern. 8:00am to 1:00pm. Saturday only. 6928 Blackjack Ave. Collectibles, household, and misc. items, flooring, lots of craft supplies. 06/17

PLANNING ON HITTING the road this summer? Better pick up a 2022 Road Atlas to prepare for your trip! Red Rock Books has midsize and full size North American Road Atlases! 206 W. Ridgecrest Blvd. Mon-Sat 10am to 6pm, Sun 11am to 5pm. 1-760-375-3454. 06/17

Pot Roast Dinner $10
Ridgecrest Eagles
Friday 6/18 5pm to 7pm
Dinner includes beef pot roast, mashed potatoes & gravy, green beans & dessert.

We encourage you to pre-order by calling 909-894-9748 anytime this week.
Order To Go, or dine in our hall.
Dinner is open to everyone.
Our Social Room is open to Members and their guests.

Eagles Lodge
Eagles Aerie 3243
301 W. Ridgecrest Blvd.

FREE: VARIOUS CERAMIC molds to good home. 1-760-793-1612. 06/17

BHS 2011 CLASS Reunion. July 9-11. Invitation: bit.ly/bhs2011invite. Contact info: bit.ly/bhs2011contact info. 1-760-301-6872. Don't miss it! 06/17

GASTRO CARE INSTITUTE

"Your Partners in Digestive Health"

www.gclay.com

Prithviraj Dharmaraja M.D.(Dr. D)

Everyone Over the Age of 50 Needs a Colonoscopy

Board Certified Gastroenterologist
Board Certified Internal Medicine

NEW ADDRESS

PLEASE Call 661-529-7550

Telemedicine also available Monday through Thursday!

1331 W. Ave. J
Suite 202
Lancaster, CA 93534
Office: 661-529-7550
FAX 661-529-7560

900 HERITAGE DRIVE
SUITE B
Ridgecrest, CA 93555

NEED A CONTRACTOR?

Ridgecrestcontractors.com

Free Contractor's Referral Website

Ridgecrest
REGIONAL HOSPITAL
COMMUNITY OUTREACH

RRH.ORG

# Community WELLNESS PROGRAMS

## NOW BEING OFFERED IN PERSON AND ONLINE

- SILVER SNEAKERS® (SENIORS) -
- GENTLE CHAIR YOGA (SENIORS) -
- ROCK STEADY BOXING (PARKINSON'S) -
- JOURNEY TO HAPPINESS SENIORS GROUP -
- JOURNEY TO HAPPINESS CAREGIVER SUPPORT GROUP -
- GRIEF SUPPORT GROUP -
- DIABETES SUPPORT GROUP -
- ALZHEIMER'S EDUCATIONAL SEMINARS -
- ALZHEIMER'S CAREGIVER SUPPORT GROUP -
- DIABETES EMPOWERMENT EDUCATION PROGRAM -

FOR MORE INFORMATION ABOUT OUR WELLNESS PROGRAMS, PLEASE CALL

**(760) 499-3825**

(760)446-1927
MO'S Automotive Registration Service
335 W. RIDGECREST BLVD.
Conveniently located next door to
The Computer Shop and across from John's Pizza.
Serving the IWV since 1993!
Mo's For All Your Registration Woes!
Title Transfers • Registration Renewals • Lien Sales
OHV Transfers • Duplicate Stickers & Titles
PLEASANTLY SERVING ALL YOUR AUTO NEEDS WITHOUT THE WAIT!

YEAH! BINGO
is Back at the ELKS
Thursdays
Doors Open 5:15
Games Start 6:15
COVID-19 Rules Apply
Masks Must be Warn
Limit 60 Players
1st Come 1st Served
Pizza
COVID has Caused Changes to Bingo
Looking Forward to Seeing You
Elks 760-375-8551

**WE DO WINDOW** & door replacements. A&R Construction. Lic#1024779. 751 S. Richmond Road, Suite G. arconstructionrc.com. 1-760-301-7026. TFN

---

**KENMORE 27 CU.** ft. for sale. Beige. Fridge works good, ice maker ??? $125.00. 1-760-382-2560, leave message. 06/17

---

**** YARD SALE. COPY** machine, work bench, clothes rack, blower, tool storage and dishes, & more. Friday 8:00am to 3:00pm & Saturday. 451 South Norma Street, Space D. 06/17

---

**HEAT'S HERE! SHADE** nets, sun hats, Vitalyte hydration. Todd's Outdoor. 06/17

You're going to be paying
TOO MUCH for your
Federal Employee
Group Life Insurance
Call: (760)446-4279
Text: (760)446-8210
or Email:
gary@myridgecrestagent.com
for SAVINGS
before it's TOO LATE!
StateFarm™
Ridgecrest
995 N Norma St Ste A (760)446-4279 myridgecrestagent.com
We're a little different than other companies. Let us show you how!

The Swap Sheet
DEADLINE
Tuesdays at 5:00P.M.
Place your ad online
www.swapsheet.org
Place your ad over the phone
760-375-5400
Come in and place your ad
619 W. Ridgecrest Blvd. Suite C

THE Flower Shoppe & Hallmark
760-371-1350 ridgecrestflorist.com
Cindy Parsons-Owner Carolyn Savko-Manager
229 W Ridgecrest Blvd Ridgecrest, CA 93555

Happy FATHER'S Day

We have goodie and gourmet baskets, variety of Mills Gourmet Pepper jellies, variety of Soberdough Beer breads, plants and many other gift ideas for Dads.

**FATHER'S DAY BONANZA! Frey's (Gunshop 2) Ridgecrest, CA. Ron/Katie & Crew. Helpful, polite, knowledgeable. Large inventory firearms, ammo related items. 1-760-375-9690, 1-760-793-5339. Biggest little gun shop in the West. Beautiful trophy room & gun room. 06/17**

1 YEAR LATER box store furniture is worn out. Our furniture is still like new. We buy better quality, longer lasting, and you still pay less at EZ Rentals & Sales, 805 N. China Lake Blvd.

HORSE, PONIES, GOATS & horse trailer bought & sold. 1-760-382-5557. 07/08

Merry Maids® gives you back the time you deserve to enjoy the things you love.

Request a Free Estimate

Call Us 760.371.1428

$100 off

Get $25 off your first 4 weekly or biweekly cleanings*

*Offer good through 12/31/2020 at participating locations only. New or former customers only. Can't be combined with any other offer or discount. Additional restrictions may apply. Offers are non-transferable. Cash value 1/100 of 1¢. Merry Maids® services provided by independently owned and operated franchisees or by a corporate-owned branch. Prices and services vary by location. © 2019 Merry Maids L.P. All rights reserved.

DR. THOMAS METZ, FAAA
AUDIOLOGIST
121 S. China Lake Bl., # B Ridgecrest, CA 93555
Phone: 760-375-9399

• Hearing, Balance & Auditory Processing
• Hearing Aid Selection & Fitting

*Most Insurances Accepted As Preferred Provider*

FEDERAL EMPLOYEES FEP/GEHA HEARING AID BENEFIT ACCEPTED

VA Community Care -
Proudly Serving Those That Served

Courteous & Consistent Care Locally For Over 20 Years

Also Serving Bishop, 621 W. Line Street #102 • Bishop, CA 93514
Medi-Care & Medi-Cal

Lugo's Grill
FINE FAMILY DINING

Inside Eating!

TAKE OUT • LOCAL DELIVERY • OUTSIDE DINING

BREAKFAST • LUNCH • DINNER

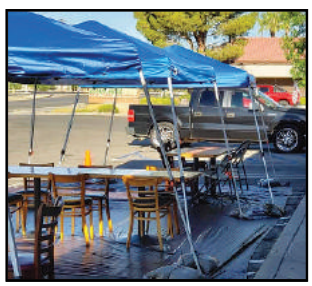

*Come On In!*
*6am - 9pm daily*
*We are meeting all health and safety rules with 25% seating inside. Eating Outside as well! Come enjoy great food!*

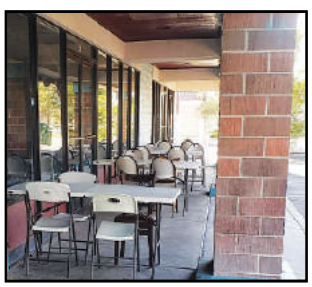

908 N. Norma • (760) 446-6960 • Open Daily 6am-10pm

# Jim Charlon Ford Inc

760-371-1331
269 S. China Lake Blvd. Ridgecrest, CA 93555
Monday-Friday 8am to 6pm • Saturday 9am to 5pm
www.JimCharlonFord.us

# WE WANT TO BUY YOUR PREOWNED VEHICLE!
# PAID FOR OR NOT!
# ASK FOR KEN OR NICK!

# PREOWNED VEHICLE SALE

## 2019 NISSAN FRONTIER

Crew Cab, 4x4, Loaded

JCF Price $28,950*

STK#10712 VIN#774879

## 2019 JEEP CHEROKEE

4x4, Trailhawk Elite, Loaded, Local Trade In, Only 10,000 Miles

JCF Price $32,950*

STK#10738 VIN#164063

## 2018 GMC SIERRA 1500

Crew Cab, Like New, Low, Low Miles- 10,900 Miles

JCF Price $36,950*

STK#10739 VIN#106504

## 2014 MERCEDES C-CLASS

Fully Loaded, Like New, Low Miles

JCF Price $15,950*

STK#7601A VIN#305086

## 2019 NISSAN ALTIMA

2.5 Liter, SL, Loaded, Like New

JCF Price $23,950*

STK#10664 VIN#190228

## 2018 FORD C-MAX

Hybrid, Great MPG, Low, Low Miles

JCF Price $18,950*

STK#7600 VIN#103888

## 2017 TOYOTA HIGHLANDER

Limited, Loaded, Low Miles, Like New

JCF Price $33,950*

STK#10747 VIN#189291

## 2017 BMW X3

Fully Loaded, Navigation, Like New

JCF Price $26,950*

STK#43604A VIN#T17527

## 2017 DODGE RAM 2500 PICK UP

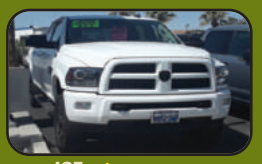

Crew Cab, 4x4, Laramie, Loaded

JCF Price $49,950*

STK#3431B VIN#616284

## 2015 KIA OPTIMA

Loaded, Like New

JCF Price $12,950*

STK#10659A VIN#A505632

## 2015 FORD TRANSIT CONNECT

Mini Van, Fully Loaded, Nice

JCF Price $12,950*

STK#7594A VIN#119302

## 2012 GMC TERRAIN

SVT Package, Low Miles, Like New

JCF Price $12,950*

STK#10692A VIN#162934

# We love to special order the exact new vehicle of your dreams!

*Plus, tax, license, and doc fees. Sale ends close of business 06/19/21. One at this price. Vehicles subject to prior sale.
All on approved credit. Financed through Ford Motor Credit. Prices after rebate, discount, and $2,000 trade in allowance if applicable. See dealer for details.

NO Installation Fees
Data Usage Limits
Contract
Activation Fees

We Service Inyokern, Ridgecrest and North Brown Rd.

We Offer A wide Range of Wireless Services unlike any other provider in the Valley!

Call Us Today
760-446-5006

Indian Wells Valley Internet Service Provider

417 W. Inyokern Rd. • www.iwvisp.com

## Miscellaneous

**SIERRA SANDS SUMMER** Meals starts June 2, 2021. The Sierra Sands Child Nutrition Department will once again provide free breakfast and lunch to our communities children during the summer months. The Sierra Sands Unified School District Summer Feeding Program will have three locations to provide meals at no charge. James Monroe Middle School, the Ridgecrest Branch of the Kern County Library, and Inyokern Elementary School for children 1 to 18 years of age. School sites will serve Monday through Thursday from 10:45am to 12:30pm beginning June 2, 2021 and will end July 22, 2021. The Ridgecrest Branch of the Kern County Library will serve from 11am to 12pm beginning June 2, 2021 and will end July 22, 2021. Bulk meals will be given on Thursdays to accommodate Friday meals. Please join us at James Monroe Middle School located on 340 W. Church Street, The Ridgecrest Branch of the Kern County Library located on 131 E. Las Flores Ave., or Inyokern Elementary School at 6601 Locust Ave, to enjoy lunch during the Summer Meals Program. Please look for the banners. There is no cost to attend. Additionally, the Ridgecrest Branch lunch location will offer activities during lunch and a Summer Reading Challenge. Adults may purchase meals for $5.00. More information is available at foodservice@ssusd.org. 07/01

**2014 HONDA 400EX** quad, low miles. $4,200. 1-760-995-0268 (Mark). 06/17

S&M COINS and COLLECTIBLES

Give the Best to the Very Best Dad!

Your Hometown One Stop Gift Shop!

Knives and Swords 25% Off

2021 Coin Collections are In

Wednesday - Saturday: 11am - 6pm

760-384-1709
216 N. Balsam

# Maturango Museum

**We are open 7 days a week**

**10am - 4pm** So much to see and great interesting items in the store.

For Father's Day take 20% off most items in the gift shop 6/13 - 6/20

MATURANGO MUSEUM
"Where shopping is a cultural experience."

Shop online 24/7 at
**www.maturango.org**
100 E. Las Flores Ave.
**(760) 375-6900**


**650 SQ. FT.** office space, partially furnished, fenced yard. $825 month. 1-760-375-7727.

**MOBILE HOMES TO** rent in Green Acres by appointment. Monday-Friday, 8am to 2pm. 2, 3, 4, and 5 bedrooms. 1-760-263-4323. 07/22

**EXTRA NICE 2** bdr, 1 bath. 932 W. Perdew. $950 month includes pest control & front landscape. No pets. 1-805-204-7404. TFN

## RENT

**NOTICE**

**The Swap Sheet strives to protect its readers against fraud, deception or injustice. No ads of a sexual nor harmful manner will be accepted.TFN**

OFFICE SPACE. 900 sq. ft. on busy Ridgecrest Blvd. area. Water/trash paid. $600 month/security. 1-760-382-3563. TFN

# Quit Smoking *For Life!*

## Sign up for the *Freedom From Smoking*® program from the American Lung Association.

Learn how to overcome your tobacco addiction so you can enjoy the benefits of better health...extra money in your pocket...and healthier relationships.

You'll learn about:

- Medicines that can help you stop smoking
- Lifestyle changes that make quitting easier
- Preparing for quit day
- Managing stress
- Avoiding weight gain
- Developing a new self-image
- How to stay smoke-free for good

**Classes start July 7th, 2021 at 5:00 pm**
**This program is a series of 8 classes over 7 weeks.**

**Location: RRH Cardiac Rehab Department, 1081 N. China Lake Blvd.**

**You must register for class before you begin.**
**To register, please call: 760-499-3584**

Ridgecrest Regional Hospital

AMERICAN LUNG ASSOCIATION®

Freedom FROM SMOKING®

RRH.ORG

**PLEASE CHECK YOUR ads, if there is an error, we are responsible for the first insertion only. TFN**

---

**DOWNLOAD OUR FREE app in the Google Play Store/Apple Store to read The Swap Sheet at your fingertips every Wednesday evening! TFN**

---

WE PAINT HOUSES. A&R Construction. Lic# 1024779. 751 S. Richmond Road, Suite G. arconstructionrc.com. 1-760-301-7026. TFN

---

2 BEDROOM, 1 bath upstairs, all appliances included. Washer & dryer hookups, fireplace, 1 car garage and backyard. 1-310-947-7358. TFN

---

WE DO WINDOW & door replacements. A&R Construction. Lic#1024779. 751 S. Richmond Road, Suite G. arconstructionrc.com. 1-760-301-7026. TFN


Joe Said, Military Relocation Professional!!

Joe Said with Vaughn Realty is a Local Realtor and Military Relocation Professional, who specializes in Working with Military and Government Personnel, Veterans and their Families to Find Housing and Take Advantage of The Benefits Unique to Military Life.

Joe Said
Vaughn Realty
(760) 382-3276
Joewsaid@gmail.com
joesaid.realtor
Lic. #02028173

MRP
Military Relocation Professional

*Military Personnel and Veterans Benefit from Realtor Expertise in Military Benefits, the Relocation Process and Support.*

VAUGHN REALTY
509 W. Ward Ave. • 760-382-3276
vaughnrealty.com



Community Fireworks
Fundraiser Bingo – JUNE 19TH
RIDGECREST ELKS LODGE 1913 AND
RIDGECREST LIONS PARTNERSHIP
*Proceeds For the Community Fireworks Show*

Ridgecrest Elks Lodge 1913
At 201 East Church Ave

PRESALE TICKETS
20 GAMES FOR $40
$50 at the Door

For just $10 more at the door you can purchase an extra 20 game pack while supplies last. No "Extra Cards" will be sold per game.

TICKETS AVAILABLE AT:
S & M Coins and Collectables
OR – Call Elk Jan Bennett
OR – Call Lion Steven Morgan

*THERE ARE ONLY 100 TICKETS AVAILABLE FOR THIS EVENT!!! NO GUARANTEE TICKETS WILL BE AVAILABLE AT THE DOOR*

$150
Per Game
(Payout w/100 players)

OPPORTUNITY DRAW and DOOR PRIZES

*Doors open at 9:00am*

Must be 18 or over to participate
For info Call Lion Steven Morgan
@ (760) 977-2600 or
Elks Member Jan Bennett
@(760) 382-4488

Games Start at 10am
THREE GAMES
DOUBLE ACTION
Each Game cards
$2 per card or 3 cards for $5
Payout up to $250
Depending on Sales



ARROWHEAD
MOBILE HOME PARK
1600 N. Norma St.

NEW & USED MOBILE HOME SALES
FINANCING AVAILABLE

#5 [illegible]/20[illegible] [illegible]ARTON H[illegible]S Total remod[illegible] (2 bdr/[illegible]) Dou[illegible]e [illegible]de $57,[illegible]

SOLD

#69 1991/2019 SCHUTZ HOME CO[illegible] To[illegible] re[illegible] (2 b[illegible]/2b[illegible]h) Sing[illegible]ide [illegible],90[illegible]

SOLD

#50 1986/2019 SKYLINE HOME (3 bdr/2bath)Current remodel in progress. Double wide Undergoing renovations

#52 1986 FLEETWOOD MH/ WESTFIELD (2 bdr/2bath)Current remodel in progress. Single wide wide. Undergoing renovations

Call for info (760) 446-2796

Celebrating 60 Years!

Desert Area Resources and Training
201 E. RIDGECREST BLVD. RIDGECREST, CA 93555
(760) 375-9787

Thank you to these businesses and families for their support!

- The News Review
- Ashley Furniture
- Desert Valleys FCU
- The Swap Sheet
- A&L Tire
- RACVB
- Maturango Museum
- SASS
- IWV Brewery
- TJ Frisbees
- Cordell Construction
- Ridgecrest Regional Hospital
- Ridgecrest Medical Transport
- Ridgecrest Taxi
- Mirror Image Detailing
- The Martin Family
- Mike and Alice Benton
- Bob and Carol Beecroft
- Dave and Virginia Cornell
- The Kilikauskas Family
- Charlotte Ostermann
- St. Ann's Catholic Church
- James Weimholt

Kristy's
Open 7 Days • 7am - 8pm
FAMILY RESTAURANT
Where Everything Tastes "Homemade"
Monday, Tuesday & Wednesday
SPECIAL
Buy any Meal get a second one for 1/2 price! 7am - 8pm with purchase of a drink!
Thursday Special all Drinks $1.00
430 S. China Lake Blvd. • 760-375-9132

**2 BEDROOM, 1** bath upstairs, all appliances included. Washer & dryer hookups, fireplace, 1 car garage and backyard. 1-310-947-7358. TFN

## REAL ESTATE

**WE DO WOOD** fencing. A&R Construction. Lic# 1024779. 751 S. Richmond Road, Suite G. arconstructionrc.com. 1-760-301-7026. TFN

**NEED A CONTRACTOR?** ridgecrestcontractors.com. TFN

**WE DO ROOFING.** A&R Construction. Lic# 1024779. 751 S. Richmond Road, Suite G. arconstructionrc.com. 1-760-301-7026. TFN

xin bowl
ASIAN BISTRO

Fine Chinese • Japanese • Thai
Sushi Bar •. Stir-Fry Bar

FULLY OPEN
Come on in - enjoy great food and drinks
We are Fully Open
Xin Bowl Hours
Mon. - Thurs. 11am - 9:30pm
Fri. & Sat. 11am - 10pm
CLOSED SUNDAYS
1110 N. CHINA LAKE BLVD. • 760-446-3888

# BHS 2011
## Class ReUnion
July 9-11, 2021

**Buy Tickets NOW and SAVE!**

Burroughs Invitation: bit.ly/bhs2011invite
Your Contact Info: bit.ly/bhs2011contactinfo

**Don't Miss It!**

Reconnect with old friends
• Good Food • Good Drinks
• Luau • Hayrides • Games,
music, awards, performances,
crazy videos on a beautiful ranch.

**Been too long... Let's catch-up!**


2 1/2 ACRES, WATER, power, great view. Jay Court, Inyokern. $45K. 1-760-793-2028. 07/01

## MOBILES

**DOWNLOAD OUR FREE app in the Google Play Store/Apple Store to read The Swap Sheet at your fingertips every Wednesday evening! TFN**


# Baxendale's
*Remember Dad this Father's Day...*

We have a large selection of:
Gourmet Foods
BBQ Towels
American Flag Aprons for adults & kids
BBQ and Grill Sauces
Salsas and much more

225 N. Balsam St.
(760) 375-9633


## LAND

**NOTICE**
**The Swap Sheet strives to protect its readers against fraud, deception or injustice. No ads of a sexual nor harmful manner will be accepted.TFN**

## PERSONALS

BOOTH SPACE FOR rent. Beauty Center: nail, pedicure, and hair services. Call Jami 1-760-375-9577 or 1-760-608-4202 for info. 06/24


# High Desert Haven
## Assisted Living & Memory Care Facility
"Living with Dignity and Pride"

**(760) 371-1989**
**1240 College Heights Blvd. • Ridgecrest, CA 93555**
**www.highdeserthaven.com Lic.#157200576**

Follow us on Facebook

Guiding the valley home for almost 40 years!
#1 Office in North America for total units 2019!

COLDWELL BANKER
BEST REALTY
www.RidgecrestColdwellBanker.com

DRE# 02078802

Mon-Fri 9am—6pm
Sat 9am-4:30pm
Sun Temporarily Closed
(760) 375-3855
710 N China Lake Blvd.
Ridgecrest, CA 93555

**NOTICE:** Upon entering our office, please adhere to CDC guidelines by wearing a facemask, maintaining a distance of 6 feet and washing or sanitizing your hands. The front desk has sanitizer. Also, be advised that our restrooms will not be accessible to the public until further notice. Rent payments and maintenance work orders can be done online. Inquire with Property Management for more details.

## Featured Sale Listings

**221 Highland Dr**

2BR/1BA 1,025 SF Randsburg home on a hill w/ laminate floors & inside laundry!

**729 S Downs St**

3BR/2BA 1,234 SF Ridgecrest Heights home w/ large backyard & laminate/tile floors!

**6741 Lorene Ave**

4BR/2BA 1,848 SF 3+ acres Inyokern home w/ 6-party well system & zoned for horses!

**404 W Felspar Ave**

3BR/2BA 1,288 SF NW home w/ fireplace for books & shelving space; near shopping!

**770 Alpine Way**

3BR/2BA1,782 SFl home; 4.55 acres w/ large indoor laundry room & SS appliances!

**430 Tepatitlan Ct**

3BR/3BA1,944 SF Heritage Village town-home w/ covered back patio & updated kitchen!

**1264 S Sunland St**

3BR/2BA 1,505 SF College Heights home; 2+ acres w/ workshop/ horse stable!

**755 W Wildrose Ave**

3BR/2BA 1,872 SF home w/ dual cooling, 2 living spaces, RV parking, & zeriscaped

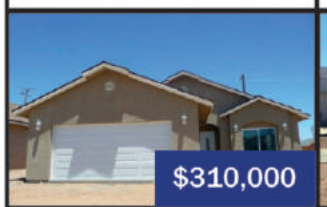


**1436 W Willow Ave**

3BR/2BA 1,740 SF Ridgecrest Heights home is all electric w/ solar, SS appliances & luxurious master suite!

**417 Christopher Ct**

4BR/2BA 1,825 SF home w/ solar, LVP floors, 9ft ceilings & kitchen walk-in lighted pantry! Under Construction

**2030 S Inyo St**

Charming 3BR/2BA 2,328 SF; 1.24 acre home w/ updated kitchen, laminate floors & cozy brick fireplace!

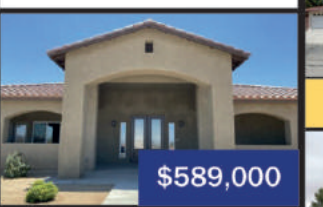


**133 Rancho Del Cerro**

4BR/3BA 2,945 SF College Heights cul-de-sac home; 1/2 acre lot w/ SS appliances & close to shopping!

Check out **ALL** of our listings & rentals: **www.RidgecrestColdwellBanker.com**

## Rentals

We are now offering virtual tours of our available rental properties! Email Trevor and Charlie at trevor@bestrealty.net or charles@bestrealty.net.

**712 S Norma Apt A**

$825/MO
3BR/2BA
1,000 SF

**821 N Balsam #A St**

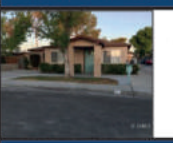

$900/MO
3BR/1BA
1,100 SF

**1532 N Erwin #B St**

$1,100/MO
2BR/1BA
830 SF

**1311 N El Prado #A**

$1,150/MO
2BR/1BA
878SF

**848 S Norma #F St**

$1,150/MO
2BR/1BA
750 SF

**328 S Fountain St**

$1,200/MO
3BR/2.5BA
1,152 SF

**136 Purple Sage Ln**

$1,400/MO
3BR/2BA
1,349 SF

**604 S Silver Ridge St**

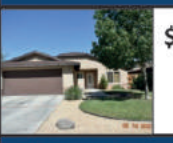

$1,400/MO
4BR/2BA
1,650 SF

**440 Cheyenne Cir**

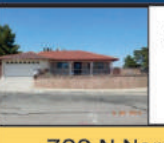

$1,550/MO
3BR/2BA
1,605 SF

**108 W Franklin Ave**

$2,800/MO
4BR/3.5BA
2,884 SF

**720 N Norma St (CB)**

$1,100/MO
For Rent
1,982 SQFT

**115/119 S Gold Canyon (CB)**

$1.10/sqft/mo
For Rent
2,680 SQFT

**1308 N Inyo St (CB)**

$499,900
For Sale
8,826 SQFT

**634 S China Lake Blvd (CB)**

$1,790,000
For Sale
34,242 SQFT

GARAGE • ENTRY • PATIO • WINDOWS

DesertGarageDoor.com

LICENSE #491508

SALES • SERVICE • INSTALLATION

760-446-3446 1328 INYO CT. RIDGECREST

## BUSINESS OPPORTUNITY

**BOOTH SPACE FOR** rent. Beauty Center: nail, pedicure, and hair services. Call Jami 1-760-375-9577 or 1-760-608-4202 for info. 06/24

## LOST AND FOUND

# STEAM-X-POWER
## CARPET & UPHOLSTERY CLEANING

- Anti-Allergic Treatment
- Pet Odor Neutralizer
- Carpet Dries Fast
- Floor Stripping & Waxing
- Water Damage Extraction
- Tile & Grout Cleaning

*Proud Local Business of Ridgecrest!*

When You Clean Your Carpets... Think of us First!

(760) 608-2835
(760) 384-3527
(760) 382-9059

Professional Service • Affordable Prices • You Deserve the BEST!


**FREE**

**DOWNLOAD OUR FREE app in the Google Play Store/Apple Store to read The Swap Sheet at your fingertips every Wednesday evening! No ads of a sexual nor harmful manner will be accepted.TFN**

**KITTENS AVAILABLE FOR** loving homes! Litter-box trained. Will cover shots and spaying/neutering. Call 1-760-375-8257. 06/24

**FREE: VARIOUS CERAMIC** molds to good home. 1-760-793-1612. 06/17

**FREE ADORABLE NEUTERED/**microchipped kittens- 8 weeks old. One calico, one tabby. Paula 1-760-382-0821. 06/24


ALL SMALL & INSURANCE JOBS WELCOME!

# A & R CONSTRUCTION

FULL SERVICE GENERAL CONTRACTOR

KITCHEN REMODELS

760-301-7026

Ca. Lic.# 1024779

751 S Richmond Rd
Suite G
arconstructionrc.co

Now Accepting

VISA MasterCard PayPal

OSHA 30 HOUR CERTIFIED



# VAUGHN REALTY

## Call Us! We Can Help! (760) 446-6561

**SEE ALL HOMES ON THE VAUGHN REALTY WEBSITE:**
www.vaughnrealty.com

You can also reach an agent directly using our Agent Contact Information ON OUR WEBSITE: vaughnrealty.com

For rental information, please contact our Property Management Department rentals @vaughnrealty.com. We wish good health to you and your family.

8300 BROWN ROAD
GREAT 4 BEDRM ON 64 ACRES!!! Room for horses, off roading, star gazing or just enjoying the peace and quiet! Spacious bdrms, inside laundry, large living room w/ lovely brick fireplace. Newer dual pane windows, A/C. Private well, two large workshops.
$379,000. #2600904

5690 KELSO VALLEY RD.
GREAT NEW PRICE! ON 2 PLUS ACRES- WELDON! Doublewide manufactured home with own well, detached double garage, trees, large patio, back porch, 2 bedrooms, 2 baths in quiet country. Completely fenced, bank owned.
$99,000. #57795

170 JACKS CREEK, ONYX
WONDERFUL A FRAME LOG HOME ON 7.5 acres! Has 360 degree views. 1,976 square feet PLUS a guest house! Vaulted living room, large windows. Well with 5,000 gal tank, power is from wind, solar, & generator. A fantastic home!
$350,000. #2600606

N. KERN ST.
ALMOST ONE ACRE located on a paved road just South of Las Flores Ave on Kern Street. Utilities are close, great building site!
$35,000. #2600011

BOWMAN AVE.
BUILDING SITE WEST OF TOWN! 2.8 ACRES one lot West of Bowman and Guam, Water is in street in front of lot, Bowman is paved. Seller is a licensed real estate agent.
$40,000. #2600213

SIERRA VIEW/DOWNS
GREAT HOME SITE! 20 ACRES OVERLOOKING VALLEY and close to the city! Plenty of space and privacy for your dream home!
$79,900. #2600194

509 W. Ward Avenue • DRE# 00742584

# AUTOS FOR LESS

SMOG CHECKS WHILE YOU WAIT! 10 - 15 Minutes

SMOG CHECKS
$54
INCLUDES CERTIFICATE!
No Appointment
No Paperwork • No Problem!

State of California LICENSED SMOG CHECK INSPECTION AND REPAIR STATION

Emission Repairs • Computer Diagnostics • Automotive Repairs

ASE CERTIFIED

623 Inyokern Road • Steve Parsons • 760-446-2170


**HELP WANTED**

**NOTICE**

**The Swap Sheet strives to protect its readers against fraud, deception or injustice. According to the LABOR CODE: It is a misdemeanor for any person or agency to publish an advertisement offering employment as a salesperson, broker or agent which is willfully designed to mislead as to the compensation or commission which may be earned. All employment offers must specify the nature of the work and/or have the company's name listed. Advertisements which require investments in stock, samples, equipment or cash bonds should be thoroughly investigated before any money is paid out.No ads of a sexual nor harmful manner will be accepted. TFN**

**CLASS A TRUCK driver, minimum 2 years experience. Dump truck experience preferred. Call Don at Dry Lake Trucking. 1-760-784-0871. 07/22**

HELP WANTED-HOUSE cleaning, paid daily. 1-760-375-9305. 06/24

**HELP WANTED: FENCE Installer. 2203 W. Inyokern Road. 06/17**

NEED A CONTRACTOR? ridgecrestcontractors.com. TFN


# TOKYO HOUSE
Restaurant

Teppan Yaki
& Dining
Sushi, Cocktails

Come in and enjoy spending time and eating with special friends! We follow CDC health guidelines.

We offer all our delicious foods to go too!

(760) 384-1948

890 N. China Lake Blvd. #A
www.TokyoHouseOnLine.com

*For all your construction needs!*

- Design Services
- Flooring
- Roofing
- Countertops
- Windows/Doors
- Kitchen/Bath Remodels
- Property Maintenance
- Real Estate Services
- Residential/Commercial

# VISIT OUR SHOWROOM!

CONSTRUCTION THE FIX SERVICES INC.
CA LICENSE #1026495

(760) 977-3018
866-884-3349 (FAX
THEFIXCSI@OUTLOOK.COM
WWW.THEFIXSD.COM
257 BALSAM STREET
RIDGECREST, CA 93555

FRIENDLY REMINDER!
You Can Place Your Ads Online
www.swapsheet.org
You Can Also Call In Your Ads At
760-375-5400
Please View The Swap Sheet Online At
www.swapsheet.org
DOWNLOAD OUR FREE APP ON ANDROID OR IOS!
THANK YOU
For Trusting Us With All Of Your Advertising Needs & Being Patient As We All Face This Together!
READ
THE SWAP SHEET AT
www.swapsheet.org

## RIDGECREST SENIOR CENTER MENU

| THURSDAY | FRIDAY | MONDAY | TUESDAY | WEDNESDAY |
|---|---|---|---|---|
| 06/17/21 | 06/18/21 | 06/21/21 | 06/22/21 | 06/23/21 |
| Pork Pozole, Diced Carrots, Honeydew, Cornbread | FATHER'S DAY Chicken Fried Steak, Mixed Veggies, Mashed Potatoes, Green Salad, Cran-Apple Crisp | Chicken Marsala, Italian Blend Veggie, Couscous, Fruit Gelatin, Wheat Roll | Turkey Pastrami Sandwich, Tomato & Cucumber Salad, Pineapple/Mandarin Oranges, Rye Bread | Aloha Chicken, Spinach Salad, Green Beans, White Rice, Tropical Fruit |

**SIERRA SANDS UNIFIED** School District, accepting applications for Student Support Services Administrative Secretary, 8 hrs p/day, 256 days, $17.05-$20.73 p/hr. + benefit pkg. One year clerical; registrar related experience desired but not required. High School Graduate. Typing Certificate 60 wpm. Detailed job description and application available at 113 Felspar, Ridgecrest or www.ssusd.org. 1-760-499-1621. Application deadline June 24. 06/24

## SERVICES

**WE DO ROOFING.** A&R Construction. Lic# 1024779. Lic#1024779. 751 S. Richmond Road, Suite G. arconstructionrc.com. 1-760-301-7026.

**BOBCAT, BACKHOE, TRENCHING, & dump truck services available. 1-760-377-3469.**

**WE PAINT HOUSES.** A&R Construction. Lic# 1024779. 751 S. Richmond Road, Suite G. arconstructionrc.com. 1-760-301-7026. TFN

**SMOG CHECKS! $53.25,** Autos for Less. See/call Steve or Darren. 623 Inyokern Road. 1-760-446-2170.

**WE DO WINDOW** & door replacements. A&R Construction. Lic#1024779. 751 S. Richmond Road, Suite G. arconstructionrc.com. 1-760-301-7026. TFN

**WE DO WOOD** fencing. A&R Construction. Lic# 1024779. Lic#1024779. 751 S. Richmond Road, Suite G. arconstructionrc.com. 1-760-301-7026. TFN

**CUSTOM RESUMES PREPARED** by Diane. 1-760-861-0775. 08/26

Father's Day SALE
BUY IT TODAY, TAKE IT HOME TODAY!
(Delivery Available)
GREAT SELECTION!

Reclining Sofas

Recliners

Lift Chairs
Mom's FURNITURE
(760) 371-1048
Mon-Sat 9:30am-6pm
Sunday 9am-4pm
741 N. CHINA LAKE BLVD.
momsfurniturerc.com
MOM'S CHARGE

# ROOF REPAIR

Repairs only!

& FASCIA REPAIR

Trenching Services Available - save your back!

(760) 608-9595

CA. Lic. #804302

Ralston CONSTRUCTION

Serving Ridgecrest & Surrounding Areas

ALL INSURANCE JOBS WELCOME!

ralstonconstruction@yahoo.com


**to read The Swap Sheet at your fingertips every Wednesday evening! TFN**

---

WANTED: HOT TUB. Dead or alive! 1-760-499-4385. TFN

---

WANT TO BUY outboard boat motor, running or not. 1-760-793-8613. 06/24

WANTED: GOOD USED travel trailer hitch pull. 1-760-608-3284/ 07/01


Pipo's Landscaping & Yard Maintenance

Are you looking for someone with experience to do a professional job? Then call us!

- ✓ Tree and shrub trimming
- ✓ Complete yard clean ups
- ✓ Sprinklers Inst. & reparation
- ✓ Weekly/Monthly yard maintenance
- ✓ Hauling to the dump
- ✓ Sod

Lic # 08 00009608 If you want to save money be sure to give us a call at (760) 977-1760


**WANTED**

**g. TFN**

---

**PLACE OR READ your ads the easiest way - online www.swapsheet.or**

---

**DOWNLOAD OUR FREE app in the Google Play Store/Apple Store**


READ AT WWW.SWAPSHEET.ORG

RESTAURANT, GIFT, LODGING, & TRAVEL GUIDE

JUST OFF THE PRESS

2021 - 2022

FOR RIDGECREST & THE SURROUNDING AREAS

OR SEE IS MANY BUSINESSES AROUND TOWN!



RIDGECREST VAC Veterans Advisory Council

RIDGECREST VETERANS ADVISORY COUNCIL

Presents

RIDGECREST VETERANS COLLABORATIVE

JUNE 25TH • 11:00AM

KERR McGEE CENTER • 100 W. CALIFORNIA AVE.

RIDGECREST, CA 93555

Guest Speaker: Joshua Dhanens

Kern County Veterans

FOR MORE INFORMATION PLEASE CONTACT

CAROL COY @ 760-608-9251 OR

NICK COY @ 760-608-1484

# FREY'S GUNSHOP

(760) 375-9690 • EST: 1970

~FRIENDLY KNOWLEDGEABLE SALES PEOPLE

Ron/Katie and Crew

Father's Day Bonanza

LARGE Inventory
Firearms
Ammo
Related Items

**(760) 375-9690 • 760-793-5339**

The Biggest Little Gun Shop in the west

*Beautiful Trophy and Gun Room*

**RV BOATS**

**PLANES &**

**OFF ROAD**

**BIKES**

**SWAP SHEET HOURS are Monday - Tuesday 7am- 5pm Wednesday & Thursday 7 - 3 Fridays 7 - Noon**

**DOWNLOAD OUR FREE app in the Google Play Store/Apple Store to read The Swap Sheet at your fingertips every Wednesday evening! TFN**

**PLACE OR READ your ads the easiest way - online www.swapsheet.org. TFN**

**RV SMOG CHECKS!** See Steve or Darren. Autos for Less. 623 Inyokern Road. 1-760-446-2170. TFN

**2014 HONDA 400EX** quad, low miles. $4,200. 1-760-995-0268 (Mark). 06/17

**1999 FLEETWOOD SOUTHWIND** Storm 32' Class A motor home. Living room slideout, Onan built in generator, 2 A/C units, Ford V10 engine, 62K miles, sleeps 4 with two queen beds, rear end reinforced to pull 2-3 horse trailer. Very nice condition. $16,000.00! 1-760-977-1790. 06/17

CBC & Notary

Resuming Mobile Service!

**Legal Document Services in Ridgecrest**

## Charlotte B.Collins, LDA

Legal Document Assistant · Registered & Bonded in Kern County

*Wills *Living Trusts
*Power of Attorney *Healthcare Directives
*Deeds *Contracts
*Domestic Partnership Agreements
*Limited Conservatorship of Disabled
*Default Divorce *Joinders & QDROs
*LGBTQIA Individual, Couple & Family
*Notary Public Service
Visit my website for price list
https://charlottebcollins.com

I am not an attorney.

**626-622-8608**

https://charlottebcollins.com

Looking for a new place to call home?

PALOMINO PROPERTIES

Your Move. Your Memories. Our Focus

www.palominoproperties.net

CHRISTINA KING
619-944-8121
DRE #02070688

MELISSA LLEWELLYN
760-608-9903
DRE #02075912

ASHLY PALOMINO
760-608-1449
DRE #02059701

bike $4,000. 1-760-793-2028. 07/01

**SMOG CHECKS! $53.25,** Autos for Less. See/call Steve or Darren. 623 Inyokern Road. 1-760-446-2170. TFN

## MOTOR VEHICLES

**DOWNLOAD OUR FREE app in the Google Play Store/Apple Store to read The Swap Sheet at your fingertips every Wednesday evening! TFN**

## MOTORCYCLES

### STREET

## LEGAL

1998 HONDA GOLD-WING SE. 52K miles, garage kept, real nice


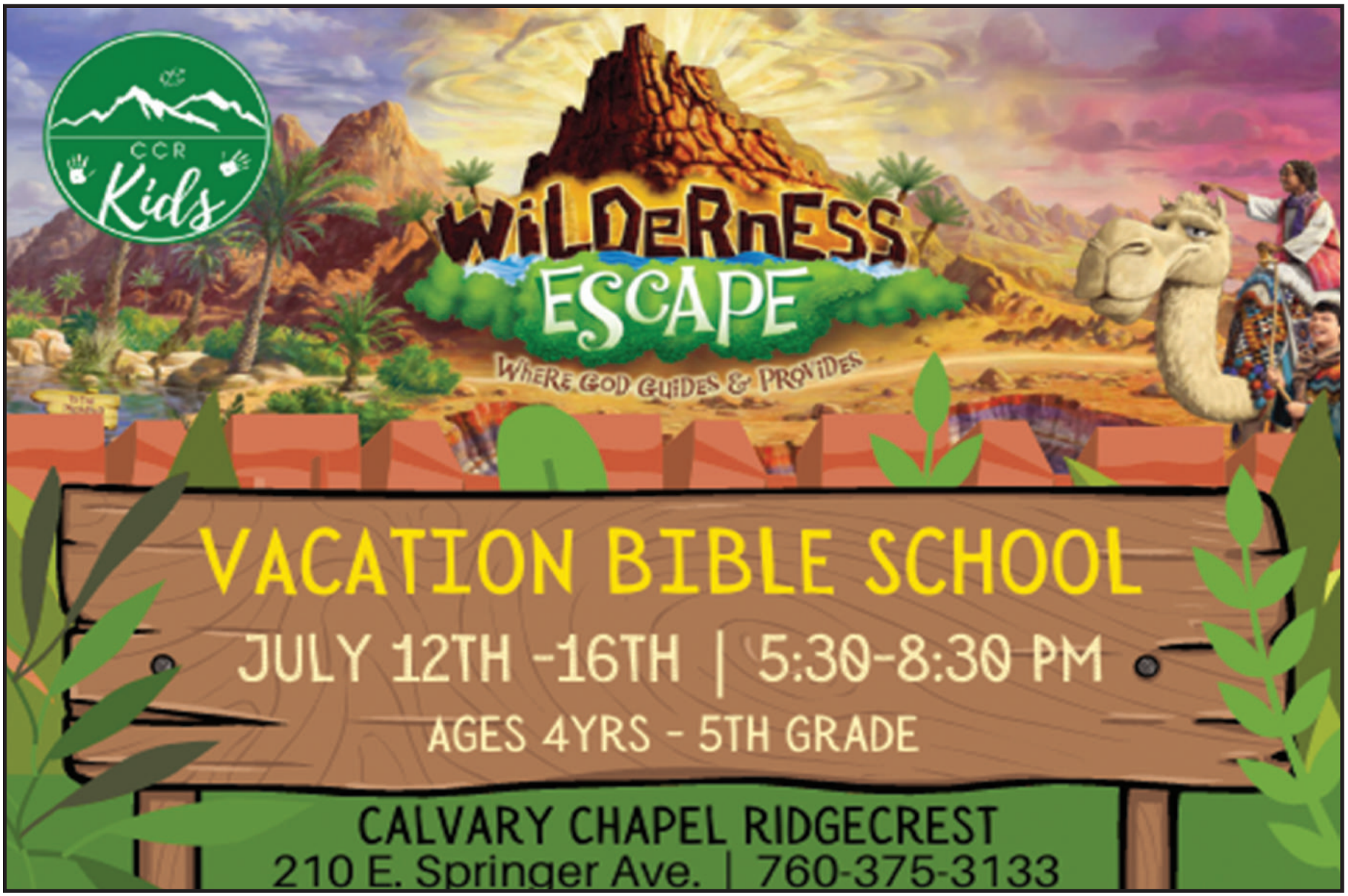

# WE'RE LIVE!

## You Asked. We Listened.

## NEW PATIENT PORTAL EXPERIENCE

**The RRH FollowMyHealth® portal brings your Electronic Health Records for all RRH clinics and services together into a single platform for quick and easy access to your health information, when and wherever you need it.**

- Safe and secure access to all of your health information 24/7
- Manage and track your health information in one online location
- Check your vital signs (such as weight and blood pressure)
- Update your health information
- Read your doctor visit summary
- View your lab results
- Review appointments
- Mobile access in the *FollowMyHealth* app

**Please be patient with our clinic staff who are working hard to adjust to a brand new system and make this transition as smooth as possible for our patients.**

Ridgecrest Regional Hospital

GET IT ON Google Play

Download on the App Store

*Apple and the Apple logo are trademarks of Apple Inc., registered in the U.S. and other countries. App Store is a service mark of Apple Inc., registered in the U.S. and other countries.*
*Google Play and the Google Play logo are trademarks of Google Inc.*

**VISIT WWW.RRH.ORG/PORTAL TO REGISTER & LOG IN**

***Your Health. Your Way. Your RRH.***

**CASH PAID FOR** complete junk cars. Call for quote! 1-760-446-5559. TFN

**SMOG CHECKS! $53.25,** Autos for Less. See/call Steve or Darren. 623 Inyokern Road. 1-760-446-2170. TFN


PAUL & SONS
Mobile Audio

Local FAMILY OWNED & OPERATED
We are THE BEST MASTER CERTIFIED TECHNICIANS in Town!

WHAT WE DO:
Oil Change • Brake Repairs
Transmission Service • Vehicle Inspection
Battery Service • Engine Cooling System
Auto Glass Replacement • & More

SCHEDULE YOUR APPOINTMENT ONLINE TODAY AT:
WWW.PAULANDSONS.COM
760-371-9116
140 W. RIDGECREST BLVD.
HOURS: MON-FRI: 8:00A.M. TO 5:00P.M.



UPGRADE YOUR HOME!

Residential Energy Efficiency Loan

The Residential Energy Efficiency Loan (REEL) Assistance Program provides attractive financing options to help residential customers complete energy efficiency projects. Desert Valleys FCU is a participating lender.

70% of the loan must be used on an Efficiency project. 30% of the loan can be used to fund home improvements like landscaping, painting, etc.

Let us help you turn your house into a comfortable, energy efficient home.

Examples of Projects Eligible for REEL Financing

- Windows
- Insulation
- LED Lighting
- Cool Roofs
- HVAC Systems
- Water Heaters

"I WAS ABLE TO UPGRADE MY WINDOWS, WATER HEATER, SWAMP COOLER AND AIR DUCTS ON MY NEW HOME BEFORE I MOVED IN! AND I DIDN'T HAVE TO DO ANY OF THE WORK!" -ALEX (FIRST TIME HOME BUYER)

DESERT VALLEYS FEDERAL CREDIT UNION

100 E. Ward Ave.
Ridgecrest, CA 93555
760-446-3500
www.DesertValleys.org
www.GoGreenFinancing.com/residential

goGreen FINANCING

NCUA

# TOYOTA of RIDGECREST

321 N China Lake Blvd.

ToyotaRidgecrest.com

760-375-4401

## Happy Father's Day

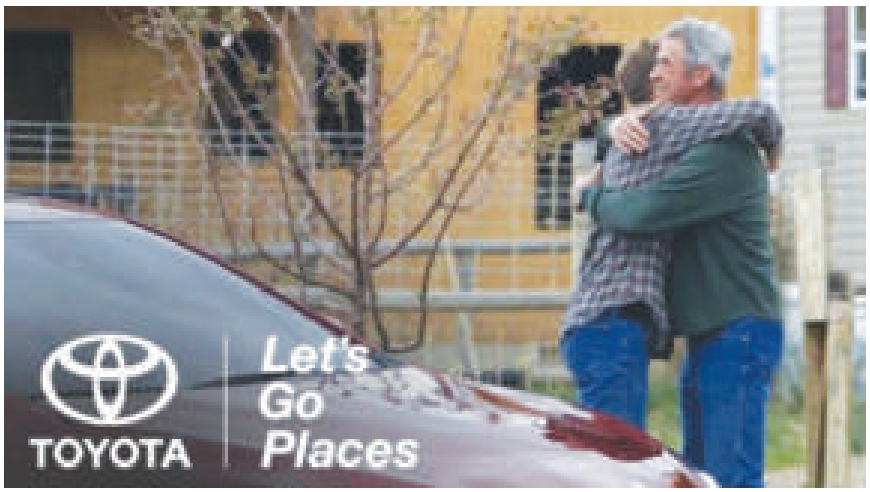

We are looking to Hire
a Lube Technician
- 1 year's experience required
- Health/Dental/Vision
- We offer Factory Training.
- Profit Sharing
- Bonus Program. • 401 K • Vacation.
- Drug Screen
- Clean DMV
- Current License Bring Resume to

Paul Saavedra in the Service Department
paul@toyotaridgecrest.com or 760-375-4401
We are an equal opportunity employer

## Manager's Special

OIL CHANGE, TIRE ROTATION, BRAKE INSPECTION, FRONT END ALIGNMENT, MULTI POINT INSPECTION, BATTERY TEST, ROAD TEST INSPECT AND REPLENISH FLUIDS, LUBE CHASSIS.

$139.95*

SOME VEHICLES MAY REQUIRE A FOUR WHEEL ALIGNMENT – ADD $45.00 , MOST VEHICLE, (UP TO 5 QTS BULK CONVENTIONAL OIL) SYNTHETIC OIL NOT INCLUDED, TOYOTA VEHICLES ONLY)

**By appointment only Expires 06/30/21 SS**

## Alignment & Balance

$179.95*

**Most Vehicles. Does Not Include Shims Or Parts.**

**Please call for appointment and present coupon at time of write-up. May not be combined with other coupons, discounts, or specials. Expires 06/30/21 SS**

## Check Engine Light Diagnostic

$20.00* OFF

**Some Restrictions Apply. See Dealer For Details.**

**Please call for appointment and present coupon at time of write-up. May not be combined with other coupons, discounts, or specials Expires 06/30/21 SS**

## Complete Maintanance Service

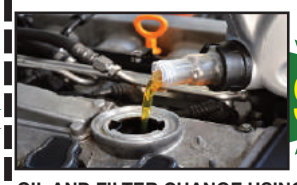

$69.95*

OIL AND FILTER CHANGE USING SYNTHETIC OIL MULIT-POINT INSPECTION TIRE ROTATION BATTERY CHECK.UP TO 5 QTS OF SYNTHETIC 0W20 BULK OIL. **(By Appointment Only)**

**Please call for appointment and present coupon at time of write-up. May not be combined with other coupons, discounts, or specials. Expires 06/30/21 SS**

## 15% OFF Timing Belt Repair Up To $50

**Please call for appointment and present coupon at time of write-up. May not be combined with other coupons, discounts, or specials. Expires 06/30/21 SS**

## Smog

$53.25*

*2000 & Newer Vehicle

**Please call for appointment and present coupon at time of write-up. May not be combined with other coupons, discounts, or specials**

**Expires 06/30/21 SS**

## Brake Inspection

$34.95*

**Some Restrictions Apply. See Dealer For Details.**

**Please call for appointment and present coupon at time of write-up. May not be combined with other coupons, discounts, or specials. Expires 06/30/21 SS**

## Fuel Injection

$129.95*

INSPECTION OF INDUCTION SYSTEM, CLEANING FUEL INJECTORS, INTAKE MAINIFOLD, VALVES AND COMBUSTION CHAMBER

**Please call for appointment and present coupon at time of write-up. May not be combined with other coupons, discounts, or specials.**

**Expires 06/30/21 SS**